GUERNSEY BREEDERS' JOURNAL

APRIL 2000

**********3-DIGIT 481
UNIVERSITY MICROFILMS
ATTN: JON EDSON
300 N ZEEB RD
ANN ARBOR MI 48103-1553

- Western State Directory
- High CPI Issue

Flush Flush Flush Flush

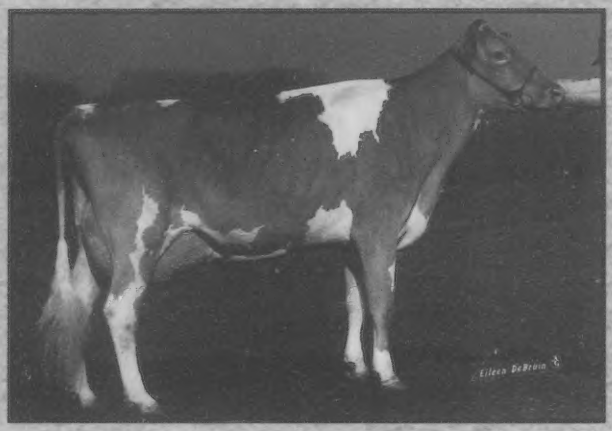

Myown Enhancer Bliss-ET, VG-87

#3 on the February 2000 High CPI List
2-07 305D 25,030M 3.5% 870F 3.4% 856P*

We do the only thing she can't do for herself.
She's from the cow family that transmits.
We have Lorry and Saber bulls
available for 2001, pregnancies from
Valor and Trumpet and an upcoming
flush to Stingray from this cow.

Lavon Farms

— Home to cows that calve more than once with honest records. —

Farm Address:
3721 Jupiter Road, Plano, Texas 75074
Phone (972) 423-8080 ~ Fax (972) 422-2684

Business Address:
1600 Pacific, Suite 1500, Dallas, Texas 75201
Phone (214) 748-2895 ~ E-mail: lavonf@airmail.net

Dairybelt Guernsey Sires

Backed by three generations of Excellent cows, our newest young sire has the makings of a champion.

Jens Gold Logic Favre 1G412

PA: +1,350M +0.0% +61F -.02% +45P +2.2 PTAT +280 PTI

Sire: Trotacre Ideal Logic-ET

Dam:
Jensgolden Magic Fay-ET. EX-90
4-04 305D 21,220M 4.6% 979F 3.3% 702P

Granddam:
Jensgolden ProKing Fallon. EX-91
3-05 365D 21,860M 5.4% 1,189F 3.5% 761P

Third Dam:
Jensgolden Fayette Faith. EX-91
5-07 365D 17,440M 4.7% 820F 3.8% 669P

Breeder: Jens Gold Farm, Amery, WI

If you would like more information on "Favre",
contact Brian Schnebly at (614) 864-2409.
7614 Slate Ridge Blvd., Reynoldsburg, OH 43068

Land of Living Monthly

Editor, John Ayars

April 2000, Vol. 2 Issue 3

John and Bonnie Ayars and Sons • 4381 Rosedale Road, Mechanicsburg, OH 43044 • Phone (740) 857-1273 • Fax (740) 857-1229

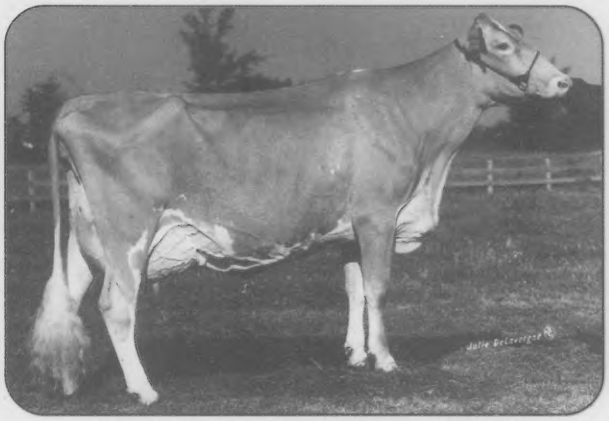

Land of Living Jericho Kiss, EX-94

Our national sale consignments will be out of these homebred cows — live animals, embryos or choice of flush

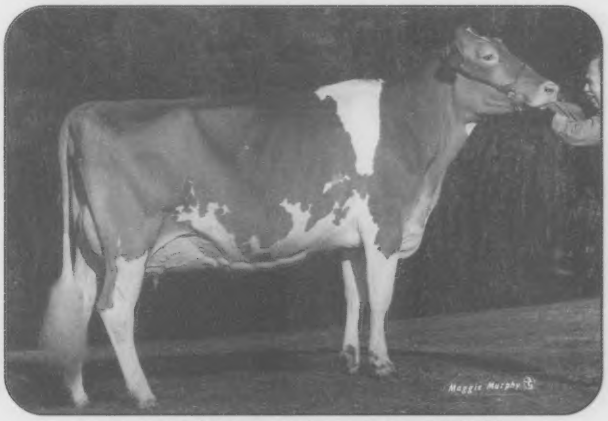

Land of Living Capt Betsy, EX-92

To have a great national sale for the Guernsey breed, we need great consignments. Remember, your best will sell the best!

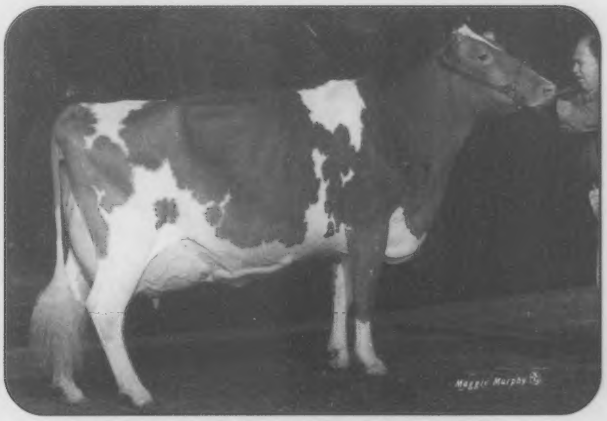

Land of Living O Jamilynn, EX-92

2000 Director Nominations

Following the 122nd meeting of the American Guernsey Association in Dublin, Ohio, President Clark Vilter appointed two committees to nominate the candidates for openings on the AGA Board of Directors in 2000.

Nominees were to be appointed for District Three and District Seven. Members of the committees are as follows:

District Three: Truman Weaver of Goshen, Indiana, Chairman; Patty Holbert of Magnolia, Kentucky; and Lee Riggs of Evansville, Indiana.

District Seven: Mike Jansen of Forest Grove, Oregon, Chairman; Bob Griggs of Seminole, Oklahoma; and Rollie Lincoln of Parma, Idaho.

The Constitution regarding director nominations is as follows. Article V, Section F of the Constitution states, "(1) Each Nominating Committee shall nominate at least two candidates for each Directorship and the reports of the Nominating Committee shall be submitted to the Executive Secretary of the Association at least ninety (90) days prior to the date of the annual meeting, who shall as soon as possible, arrange for the publication in the *Guernsey Breeders' Journal* of the names, addresses and biographical data of the candidates."

District Three

All Active members of District Three may vote for the nominees for the directorship which represents the states of Indiana, Illinois, Kentucky and Michigan.

Forrest Keefer

Forrest Keefer of Wawaka, Indiana, is running for the Director of District Three. Forrest is owner and operator of Riverwood Farm which consists of 45 to 50 Guernseys that are intensively grazed in the summer and TMR-fed and housed in free stalls in the winter. They also farm 245 acres of row crops and pasture including corn, soybeans and wheat. Forrest added that much of the cropland is rolling, fragile ground that is farmed no-till exclusively. The farm also includes 60 acres of managed timber.

The Keefer family consists of Forrest, a Purdue University graduate with a bachelor of science degree in entomology; his wife, Janet, a reading recovery teacher and technology specialist at West Noble School Corporation; their son, Nathan, a veterinary student at Oregon State University; and their daughter, Sarah, a recent graduate of Earlham College and now a Peace Corps volunteer in Ecuador.

Forrest has served on several boards. This list includes the county DHIA and the Indiana Guernsey Breeders' Association. He was also a delegate to the Tri-State Milk Cooperative meetings. "I played some role in bringing a protein market to Indiana in the dark days before multiple component pricing," he explained. "I played a larger role in keeping it in place during some rough times, persistence, stubbornness and unwillingness to be walked on by giant milk co-ops were key traits then."

An understanding of and appreciation for science-based genetic evaluations while still recognizing and welcoming the place that art form and hobby breeders have in the breed are characteristics that Forrest

Continued on page 7

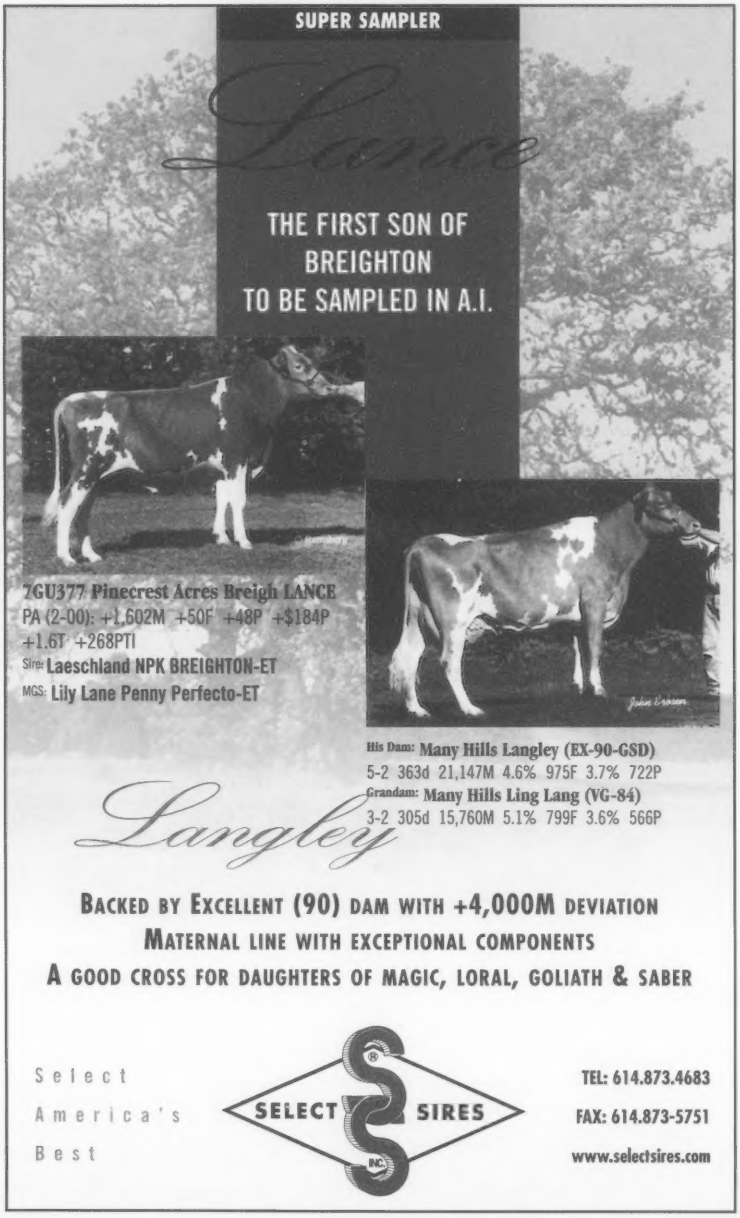

GUERNSEY

The Official Publication Of The Guernsey Breed

Published by Purebred Publishing Inc. • (614) 575-4620

General Manager: Becky Payne
Editor: Ryan Daniels
Administrative Assistant: JoAnn Case

April 2000
Volume 169 Number 3

Expanding With Embryo Transfer

Lavon Farms of Plano, Texas, have an intesive embryo transfer program in which beef recipients are used to carry Guernsey embryos. To learn more about their program turn to page eight.

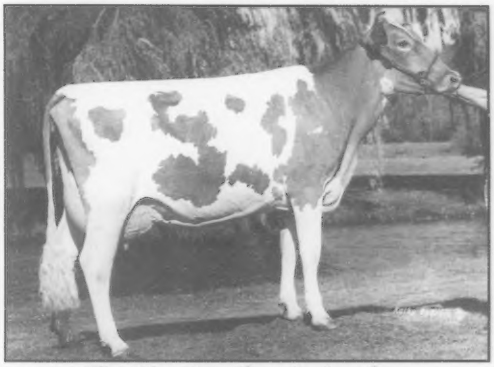

The Number One Index Cow

The High CPI List for February 2000 is out and at the top is Coulee Crest Enhancer Snow-ET. Turn to page 18 for a rundown of the Top Ten High CPI cows.

Western States Feature • High CPI Issue

Departments

Advertisers Index 32
Along The Tanbark Trail 19
Behind The Barn 32
Calendar Of Events 33
Golden Focus 6
New Junior Members 14
New Prefix 20
Question Of The Month 26

Performance Reports

February 2000 Gold Star Cows 10
February 2000 CPI List 22
Top Ten High CPI Cows 18

Sales

Seven Wonders Of Wisconsin Sale 16
Wonders Of Wisconsin Video Calf Sale 27

Builders Of The Breed

2000 AGA Annual Meeting 12
2000 Junior Guernsey Convention 14
2000 Director Nominations 3
A Word From Your Director 7
AGA Junior Lease Program 12
All-American Judging Contest Results . 14
Annual Meeting Notice To Be Mailed .. 28
Expansion With Embryo Transfer 8
Notice Of The 123rd Annual Meeting .. 28

On The Cover

Cows at Jens-Gold Farm in Avery, Wisconsin, take time to stop and smell the spring time flowers. *Photo by Teressa Jensen*

AMERICAN GUERNSEY ASSOCIATION

Subscription Rates: $15 (US) per year, $35 (US) for three years in the United States and Canada; $18 (US) outside United States and Canada; $30 first class mail in United States; foreign airmail subscription rates on request. Microfilm subscriptions available.
Postmaster: Send address changes to *Guernsey Breeders' Journal,* Ida Albert, Circulation Manager, 7614 Slate Ridge Blvd., P. O. Box 666, Reynoldsburg, OH 43068-0666. When changing your subscription to new address, please give the old address and zip code as well as the new.
Periodical class postage paid at Reynoldsburg, OH 43068 and at additional mailing offices.
Guernsey Breeders' Journal (ISSN 0017-5110) is published monthly except January and July.
Closing date for advertising and editorial information is 55 days preceding the publication date. Each issue is mailed approximately 10 days prior to the publication date. Advertising rates upon request. Mail to *Guernsey Breeders' Journal,* 7614 Slate Ridge Blvd. P. O. Box 666, Reynoldsburg, OH 43068-0666. (614) 575-4620.

GUERNSEY
Member of the World Guernsey Cattle Federation

THE AMERICAN GUERNSEY ASSOCIATION AND GOLDEN GUERNSEY INC.
P. O. Box 666, 7614 Slate Ridge Blvd., Reynoldsburg, OH 43068
Telephone (614) 864-2409 • Fax (614) 864-5614
Office Hours 8:00 a.m.-4:30 p.m. EST • Monday Through Friday
WEB: http://www.usguernsey.com

OFFICERS AND DIRECTORS

President, Clark Vilter - N56 W 30020 Hwy. K, Hartland, WI 53029. (262) 367-2803. *District 4 (WI) 2002.*
First Vice President, Dr. John O. Mozier - 10175 W. 159th St. Stanley, KS 66221. (913) 897-3496. *Director-At Large* 2003.
Second Vice President, Peter Coon - RR 1, Box 414, Amenia, NY 12501. (914) 373-8170. *District 1 (CT, DE, ME, MD, MA, NH, NJ, NY, RI, VT, WV) 2002.*
Dave Cochard - 5855 Hwy. V, Union, MO 63084. (636) 583-8901. *District 6 (AL, AR, FL, GA, LA, MS, MO, NC, SC, TN, VA) 2001.*
Gene Cross - Route 1, Sherburn, MN 56171. (507) 695-2923 *District 5 (IA, KS, MN, NE, ND, SD) 2003.*
Linda Madsen - 34174 De Portola Rd., Temecula, CA 92592. (909) 303-0100. *District 7 (AK, AZ, CA, CO, HI, ID, MT, NM, NV, OK, OR, TX, UT, WA, WY) 2000.*
John Morrow - Rt. 1, Box 396, Tyrone, PA 16686. (814) 684-1898. *District 2 (OH, PA) 2001.*
Seth Spencer - 42672 Green Mountain Drive, Lebanon, OR 97355. (541) 258-5327. *Director At-Large. 2001.*
Edwin Watson - 1366 Watson Rd., Hemlock, MI 48626. (517) 642-2442. *District 3, (IN, IL, KY, MI,) 2000.*

ADMINISTRATION
Seth Johnson, Executive Secretary-Treasurer

Karen Fenicle, Accountant
Ida Albert - Records Department Director
Brian Schnebly- Programs Coordinator

Journal And Information
Becky Payne - General Manager, *Guernsey Breeders' Journal*, Promotion and Youth Director
Ryan Daniels - Editor, *Guernsey Breeders' Journal*
JoAnn Case - Administrative Assistant

Appraisers
Brian Schnebly - Appraisal Coordinator
Jason Devino - RR 1, Box 402A, Vernon, VT 05354. (802) 893-6633
Tim Baumgartner - 131 Jenna Dr. #205, Verona, WI 53593. Phone (608) 848-3715; Fax (608) 848-3716
Bill Wachtel - 13079 TR 503, Big Prairie, OH 44611. (330) 378-2273

Extension
Jim Trotter - PA GBA Business Manager, 222 Martin School Rd., Enon Valley, PA 16120. (724) 667-0834

WORLD GUERNSEY CATTLE FEDERATION UNITED STATES REPRESENTATIVES

Chairman, Neil Jensen - 1361 60th St., Turtle Lake, WI 54889. (715) 268-8611
E. Cline Brubaker - 6440 Callaway Rd., Rocky Mount, VA. (540) 483-2071.
John Morrow - Rt. 1, Box 396, Tyrone, PA 16686. (814) 684-1898.
Dr. John O. Mozier - 10175 W. 159th St. Stanley, KS 66221. (913) 897-3496.

PUREBRED PUBLISHING, INC.
P.O. Box 666, 7616 Slate Ridge Blvd., Reynoldsburg, OH 43068
Telephone (614) 575-4620 • Fax (614) 864-5614

OFFICERS AND DIRECTORS
President, Peter Coon
First Vice President, Linda Madsen
Second Vice President, Seth Spencer
John Morrow; John Mozier; Clark Vilter; Edwin Watson; Dave Cochard

GENERAL MANAGER
Becky Payne

Golden Focus

Seth Johnson, Executive Secretary-Treasurer

Seth Johnson

In the past several issues of the *Guernsey Breeders' Journal,* you have read articles and ads from several breeders and your directors expressing their concerns and goals for the Guernsey breed now and in the future. Many of these comments have been heard often in barns and alongside showrings across the country. It is high time they were discussed nationally and publically. Has the Guernsey cow grown too big? Has the Guernsey cow lost her excellent components? Can the Guernsey cow compete in a large commercial setting? Answers to these questions vary according to breeding philosophies, management styles and individual preferences. My answer is that we do need a more moderate sized cow that will produce the high components that are in demand in today's dairy industry.

Certainly too much emphasis has been placed on stature in the past. And this has resulted in the cow growing beyond her means. We can blame the showring for placing an inordinate amount of importance on stature, but how many of us have elected not to use a bull because he was "only" breakeven or negative for stature? The natural tendency is to admire a bigger cow over a smaller one. We have all seen that, with the exception of a few elite show cows, there is a point of diminishing returns in size. Larger cows have more problems getting up and around and must produce much more to pay their way. There is no substitute for the showring in terms

Continued on page 16

To The Ozark Jubilee Sale

We're sending what we look for in quality Guernseys:
Super Strong • Super Feet & Legs • Super Dairy

An Intermediate Yearling for the 2000 Show String

KWJ Erin

1st Intermediate Calf • Ozark Empire Fair
2nd Intermediate Calf • Missouri State Fair
1st Intermediate Calf • Mid-South Fair
10th Intermediate Calf • NGS-Louisville

The only heifer to beat her all season was 1st at Louisville.

Consigned by

LSB Jerseys — Elkland, MO • (417) 933-2063
Kaylee Hutson — Carthage, MO • (417) 358-2893

A Word From Your Director . . .

Mark your calendars - the year 2002, California, here we come! Un-der the leadership of Jeannie Nelson and Dave Erbe, the convention details are falling quickly into place. The site is selected, the dates established, the tours and the activities will offer a real taste of California. It has been a long time between California conventions, and we want this to be the very best ever.

As we reflect back over the past year and glance on into the future, we on the west coast have so much to be thankful for and so much to be proud of. The Western National Guernsey Show was a tremendous success. Our California Guernsey Queen, Kate Nelson, was chosen National Guernsey Queen and made us all so proud with her contributions to the Guernsey breed. In 1999, we initiated a "Give A Heifer" program in hopes of presenting a heifer to a worthy applicant who might not otherwise have the opportunity to raise and show a Guernsey heifer. We were delighted with the response that we received and selected a young lady from the 12 applicants.

This year, our second annual "Give A Heifer" reaped rewards for us in the finest way possible. We received an overwhelming 43 applications, all from young people desiring to be first-time Guernsey owners. The large response required the purchase of two Guernsey heifers. With great difficulty, two winners, a young man and a young girl, were selected to be new Guernsey owners. In addition to the heifers, each winner was given a one-year membership to the American Guernsey Association, the California Guernsey Club and a subscription to the *Guernsey Breeders' Journal*. The west coast breeders also offer two scholarships each year, the Erik Nelson Scholarship from California and the Max Dawdy Scholarship from Western Guernsey Sires.

Linda Madsen

The Guernsey cattle that stand in the green spring field are making their owners very proud. Milk production and high components are making our beloved cows an item in strong demand. The demand which appears to seriously outweigh the supply is not just a regional phenomenon but appears to be evident across the USA. More importantly, the prospective buyers cover a wide range of interest from the commercial dairyman addressing the value of the high components and their contributions to his bulk tank, to the farmers selling strictly to the cheese plants, to the gentleman farmers who would love to have a small group of cattle and finally to all the parents who realize the merits of owning a Guernsey calf for their youthful exhibitors. One of the greatest challenges facing Guernsey breeders today is certainly how to produce enough females to fulfill their own demands of expansion as well as having cattle available for additional demands. Flushing and the implantation of embryos from selected cow families into recipients of other cattle breeds or for sale to prospective buyers is one avenue of endeavor to be considered.

On the west coast, we have certainly felt the wrath of falling milk prices. While fluid milk producers in California are faced with the challenges of operating within a statewide price range of approximately $9.80, those who are fortunate enough to be shipping with a price structure based on components are reaping the rewards and will probably weather the storm. On a more positive note, feed costs have remained relatively low and appear to remain that way for some time.

Just a final reminder, mark your calendar, June 2002 - California.

Linda Madsen represents District 7 of the American Guernsey Association.

2000 Director Nominations

Continued from page 4

feels he would bring to the American Guernsey Association Board of Directors. "The most important thing for a board member (or any other producer) is to maintain a positive attitude and never blame the cow for mistakes that we, ourselves make," he said.

As for the future of the Guernsey breed, he believes that when good management techniques in nutrition and disease control are employed, the Guernsey cow will regain its reputation as an "easy keeper." "These factors, along with marketing exploitation of those unique characteristics of Guernsey milk can add up to profitability and commercial viability," Forrest pointed out.

He thinks that the American Guernsey Association has a large role in the promotion of the very best genetics that the evaluation programs can locate. He feels that information access and networking facilitation will remain important in many areas, including milk marketing and Johnes control. "Marketing is a significant task for the AGA to help producers maintain good value for their Guernsey stock."

Stephen Terhune

Stephen Terhune of Harrodsburg, Kentucky, is running for Director of District Three. Having been reared on a dairy farm, Stephen has always been interested in the dairy business. The dairy at Locust Hill was commercial Holsteins until he purchased his first Guernsey as a 4-H project.

As Stephen worked with the Guernseys and realized the difference in disposition and other characteristics from the other breeds he expanded the number of Guernseys. By the time he purchased the dairy from his father in 1983, the dairy herd was more than 50 percent Guernseys. Currently, the Guernseys comprise 95 percent of the dairy herd which consists of 50 milking cows and 35 heifers.

The dairy is located on 70 acres that has been passed down through four generations of Terhunes. An additional 30 acres of crop land is rented. After a 1995 tornado, the farm facilities were built up-to-date and ready for expansion if needed. All forages are grown, while the grain feeds are purchased.

To the AGA Board of Directors, Stephen feels the greatest strength he could bring is 16 years of full-time farming. "I feel this experience affords me to understand where my constituents are coming from, where they want to go and what they want for the association," Stephen explained.

Stephen has served on the Kentucky DHIA Board of Directors for six years. He stated, "Through this position I have learned many things. A few such things are the importance of listening to constituents and being there for them and not totally for myself." He continued, "I have also had the

Continued on page 17

EXPANDING Embryo Transfer

The calves at Lavon Farms are well taken care of with a new calf hutch facility that promotes calf health and growth.

In the dairy industry, expansion is a long process which can take years to culminate into a farmers ideal operation. With a goal of increasing herd size, a dairy producer must consider many variables:

- herd health
- expenses
- fluctuating milk prices
- timetable

Lavon Farms in Plano, Texas, has taken steps to prepare for these variables.

Todd and Jon Moore, the owners of Lavon Farms, have invested in a heifer program that will ensure the herd will be one that grows not only in numbers, but also in quality. The program begins with flushing the top cows in the herd to sires with the highest type indexes and some young sires from the breed's best cow families. Type breeding is important to Lavon Farms in a climate such as Texas. The animals must be strong and able to withstand the heat because they are rotationally grazed 365 days a year.

Over the last year, Lavon Farms has flushed over 12 cows. "These cows are well-bred, deep cow families," Todd explained. "They are cows that exhibit good functional type and are plus on milk production." Another quality that the farm looks for when considering an animal to flush is sound reproduction. "We flush cows that come from families that breed and transmit," Todd stated.

"We flush cows that come from families that breed and transmit."

-Todd Moore

An ET heifer calf out of the #3 February 2000 High CPI cow, Myown Enhancer Bliss-ET, is shown with her beef recipient mother.

Forty head of beef cattle were purchased to serve as recipients for the Guernsey embryos. The initial cost for the recipients was $700 each for the virgin beef heifers which were contracted out to a recipient manager for $500 each, bringing the cost to $1,200 per recipient, without flushing costs. Flushing fees range from $200-500, depending on the number of eggs retrieved. The farm averages about $1,500 in costs for each embryo transfer (ET), and Todd is quick to point out an additional benefit to his program. "After the ETs were born, we had a beef herd that is worth more than it was when purchased," he said. The program has proved to be efficient as the Moores have not lost an ET or recipient or had to assist on a single birth.

According to Todd, the ETs are caught, fed high-quality colostrum, given tattoos and black leg vaccination at birth. To aid in the development of the rumen, the farm's nutritionist requested that the ETs be removed from their beef recipient mothers early. After four weeks with its mother, the ET is put in an individual calf hutch and is started on grain from a bucket. The new calf hutches have proved to be much more cost-efficient than a calf barn. With a very rigorous calf vaccination program and the new housing, the calves are healthier than in previous years, which has directly lowered drug costs and increased the daily weight gain of the animals.

Lavon Farms currently milks 90 cows with over 175 replacement heifers, of which 30 are ET heifers. This program is a means for the farm to expand with Guernseys, while still maintaining a quality animal. "We have cows that milk enough," Todd said. "We need to focus on cow numbers more than cow index." He believes that flushing good cows will lead to profitability. "This is the only way to do it. Flush the good cows, don't breed them."

Todd feels that it is obvious to all breeders that the demand for Guernseys is there but the supply is very limited. "I feel the way to fill the demand is through a sound flushing program," Todd said.

W. Lee Moore Stock Farms consisted of 900 acres when it was started in 1936 by W. Lee Moore. Originally beef cattle, a grain operation, pigs, sheep and an orchard were the mainstays of the farm. In 1950 when W. Lee Moore Jr. took over the farm, not only did the name change, but also the operations. All the beef cattle and other operations were sold, and the farm focused its attention on the breeding and milking of quality Guernsey cattle.

Fifty years later, the focus of the farm remains the same as the expansion continues at Lavon Farms. The goal of increasing the herd into a commercially-viable dairy operation is becoming a reality. Though the expansion timetable is far from complete, the heifer program at Lavon Farms has provided a strong foundation on which they will be able to continue to build upon to guarantee a large herd of quality Guernseys in the future.

Lantz Farm Guernseys

RHA on 46 cows: 22,727M 4.4% 1,009F 3.5% 802P

We tested on March 15 and had an 82.2 pounds per cow average, our highest ever. Twelve of our 42 cows had over 100 pounds. Here's why we're excited about Guernseys.

Name	Score	Sire	Test day	Proj. Act. Record			
Yal	88	Magic	129#	4-10	33,278M	1,194F	1,140P
Arlene	85	Magic	123#	3-02	31,407M	1,001F	995P
Rose	82	Enhancer	115#	3-03	28,730M	1,095F	964P
Mary		Pro King	114#	3-00	25,137M	808F	833P
Racer	92	Perfecto	113#	6-06	28,569M	1,199F	832P
Terry	86	Perfecto	112#	6-03	24,594M	913F	778P
Jewel	85	Perfecto	110#	2-09	23,957M	856F	743P(2nd lact.)
Chile	90	Magic	101#	1st test	28,000M	High WI Milk '99	
Sam		Robot	100#	2-02	27,491M	847F	763P
Hayley	91	Julius	100#	4-04	25,766M	1,028F	915P
Lydia		Patent	100#	2-11	24,604M	893F	845P(2nd lact.)
Twilite	86	Jocko	100#	1st test			

Whirlwind Acres Perft Tiffany, EX-90

5-00 365D 28,015M 5.0% 1,414F 3.7% 1,024P

- Tiffany was 5th Aged Cow at NGS-Madison in 1999 and represents our goals for our herd - high yield, components and type.
- She is currently being flushed to Royal Oak.

Look for our exciting consignments in the spring sales.

Thank you to David and Loren Johnson, Elkhorn, Wisconsin, for purchasing our embryos in the Wisconsin Video Sale and LANTZ FARM SENTRY YAHOO in the International Guernsey Classic.

FLASH:
We are currently flushing Laeschland Perfect Bliss' Trumpet daughter to Royal Oak! She is owned with Herby D. Lutz & Jim Hammerand.

Jon, Jamie, Jens & Anders Lantz

N5683 530th St., Ellsworth, WI 54011 • (715) 273-6074

February 2000 Gold Star Cows

The Gold Star Cow designation emphasizes both production and type while recognizing genetically outstanding Guernsey cows. Selection is based on United States Department of Agriculture (USDA) Predicted Transmitting Ability (PTA) information and Uniform Type Traits Appraisal statistics. Once receiving the recognition, animals are permanently identified as Gold Star Cows. The requirements for Gold Star Cow recognition are as follows:

• A USDA PTA value that is designated as "Elite". Elite cows have PTA$ values in the top two percent of the breed. For the February 2000 genetic evaluations, the minimum value was 152 and included 249 cows.

• The repeatability of the qualifying PTA must be 50 percent or greater.

• Three or more records with no minimum day requirement.

• An official Type Traits Appraisal final score of 80 or more points.

• The cow must be registered through the association and calved on or after November 1, 1997.

• The cow's last record or current record must indicate that she is still alive by the termination code on her test sheet.

Owner	Sire	Year Born	--LACT. AVG.-- Milk	Fat	Rec	--PTA-- Milk	Fat	$	Rel	Final Score
CALIFORNIA										
NELSON, DENNIS E										
NELLS GLOW PERFECTO IZETTA	LILY LANE PENNY PERFECTO-ET	95	24,156	1,011	3	1,656	53	169	58	80
ILLINOIS										
BOESCHE, KATIE										
PECKS MAGIC QUEEN	NELLS GLOW ADMIRAL MAGIC	95	23,665	1,015	3	1,907	77	208	52	87
MEYER, REBECCA										
MYOWN JAY SPICE	ROZELYN PRINCE JAY-ET	95	20,470	1,029	3	913	74	129	54	80
OFFENHEISER FARMS										
DERINDA POWER MADIERA	DERINDA MAGIC GS POWER	95	18,400	774	3	1,641	58	172	49	85
IOWA										
OAK KNOB GUERNSEYS										
ELJO JAY GARNET	ROZELYN PRINCE JAY-ET	95	16,023	740	3	1,368	66	157	56	84
SYWASSINK, DONALD										
IDLE NEER JAY BEAUTY	ROZELYN PRINCE JAY-ET	94	17,729	868	3	1,164	76	150	55	87
MARYLAND										
MILLER, ROBERT JR+MATTHEW+BENJAMIN										
PEMBERTON PP SALLY	LILY LANE PENNY PERFECTO-ET	94	20,245	905	3	1,607	56	168	58	88
OHIO										
LANGENKAMP, DALE A										
DALES G MAGIC MAY	NELLS GLOW ADMIRAL MAGIC	94	16,443	769	3	1,357	60	152	56	90
WACHTEL, FLOYD & FAMILY										
SPRING WALK MAGICIANS ZOM	MYRTLEDALES HOPES MAGICIAN	95	21,955	1,104	3	1,496	74	174	52	80
OREGON										
PAYNE, JOE S										
VALE VIEW DENNY DESI	LEBANON VALLEY J TEL DENNY	94	18,168	775	3	1,311	50	140	52	86
WILSONVIEW DAIRY INC										
WILSONVIEW JAY NIKIANN	ROZELYN PRINCE JAY-ET	95	22,228	871	3	1,692	55	173	57	81
WILSONVIEW PATRICK JOYOUS	JIMCO PANSYS PATRICK	95	19,891	900	3	1,284	49	137	60	85
PENNSYLVANIA										
JOHNSON, TERRI R										
RUTTER BROS PERFECTOS LYDIA	LILY LANE PENNY PERFECTO-ET	94	24,835	1,095	3	1,623	76	185	56	86
VIRGINIA										
WAMPLER, RICHARD T										
RITAWA LORD JADE	TROTACRE MERCURY LORD-ET	95	16,752	885	3	1,231	77	156	52	83
WISCONSIN										
HOARD, W D & SONS CO										
DAIRYMAN JAY DAFFNEY	ROZELYN PRINCE JAY-ET	95	21,328	1,073	3	1,180	74	149	58	83
JENSEN, DALE A										
JENSGOLDEN JAY OLAURA	ROZELYN PRINCE JAY-ET	95	19,884	812	3	1,462	49	151	57	83
JENSEN, TRENT										
JENSGOLDEN TL ENHANCER GINA	SHERMA VICTORY ELLAS ENHANCER	95	18,952	792	3	1,835	61	189	55	84
PATEY, SIDNEY C										
FARVIEW FATRICKS JOETTE	JIMCO PANSYS PATRICK	95	19,306	991	3	1,215	82	158	54	81
SCHULER, DUANE P										
DONNYBROOK AM JURY	NELLS GLOW ADMIRAL MAGIC	94	19,350	906	3	1,236	76	155	58	85

IT'S MILLER TIME!

Breeding-age bull selling in the Ozark Jubilee Guernsey Sale
May 13, 2000 • Branson, MO

Four Winds Loral Miller-Twin
DOB: 1-21-99

His dam:
Four Winds Enhancer Diamond-ET, EX-90
1999 Reserve All-American Sr. 2-Year-Old
Intermediate Champion & 1st Place
Senior 2-Year-Old, NGS-Madison
2-04 365D 18,150M 4.8% 880F 3.7% 669P

His Granddam is the legendary
Westlynn Tom Dee, EX-96
Four-Time All-American
5-11 365D 26,540M 4.8% 1,284F 3.6% 961P

"Miller" is your chance to purchase world class genetics from one of the most prominent cow families in the breed!

Clark & Joy Vilter
N56 W30020 Hwy K
Hartland, WI 53029
(262) 367-2803
Herdsman:
Scott Weisensel

FOUR winds

Visitors Always Welcome

SELLING IN THE OZARK JUBILEE SALE

May 13, 2000 • Branson, Missouri

A March 2000 **"Magicman"** Jr. Calf

An April '99 **"Loral"** Jr. Yearling

A Dec. '98 **"Breighton"** Int. Yearling

We are pleased to have helped select an outstanding group of show prospects for this sale!

CHUPPS GUERNSEY FARM

Dale & Stanley Chupp
Rt. 1, Box 239-1, Inola, OK 74036
(918) 543-6652

Purchased from Ex-92 Dams with Great Early Reviews

I would B DELIGHTED with a RERUN from their daughters!

Four Winds B Delighted

Born: **9-5-99**
Sire: **Marfred Bossman-ET**
Dam: **Four Winds Magicman Delight, EX-92 @ 3-04**
Unanimous All-American, 1998-1999
Gr-dam: **WestLynn Tom Dee Ex-96**
All-American, 1993-1996
Mother of 5 excellent daughters
5-11 365D 26,540M 4.8% 1,284F 3.6% 961P
Owned with Clark & Joy Vilter

Land of Living F Reba

Born: **9-6-98**
Sire: **Dutch Mill Telestars Fayette**
Dam: **Donnybrook A M Rerun, EX-92 @ 3-11**
Res. Jr. All-American, 1998
Hon. Mention All-American, 1998
3-05 365D 26,610M 4.4% 1,179F 3.6% 967P

These two heifers were purchased at the Seven Wonders of Wisconsin Sale. Thanks to the breeders for these outstanding consignments.

Millborne Farms

P. Morey Miller & Family
Owner
Granby, CT
(860) 653-7778

Gert & Arda Schut
Owner
Shoreham, VT
(802) 897-2737

2000 AGA Annual Meeting

Many of you have attended the AGA Annual Meeting in the past, but we in Pennsylvania are willing to bet that you'll have some new experiences in State College, June 23 through 26!

For the first time, the AGA Annual Meeting will be held on a college campus. Penn State is known around the world for its beautiful campus, academic excellence and sports teams. We will be staying at the famed Nittany Lion Inn, the country's premier college hotel. The Inn has its own special ambiance that you have to experience to appreciate. Rooms are one price, no matter how many people share the living space.

For the first time in over 50 years, a book on the Guernsey breed and its people will be available. Sure to become a collector's item, the book was compiled by Cindy Harding. Cindy will be there to autograph the book for you.

Committee meetings will keep many of you busy on Friday afternoon, but if you can spare the time, we're offering a great workshop on flower arranging. Each participant will get to keep the arrangement she/he makes at the workshop. The workshop is free, but please sign up so that we can have enough flowers for everyone.

Bonnie Mohr, recognized around the world for her dairy cow paintings, will be on hand to personalize prints of her first ever Guernsey painting. Wait until you see it...it's gorgeous! The unveiling of her original painting will take place during the Keystone dessert reception and dance on Friday evening. During the convention, we will be selling, at auction, the number one and number two artist's proofs and prints, as well as auctioning the original oil painting during the Youth Banquet. This will be your only opportunity to own one of these very special pieces. If you cannot attend and would like to bid, contact Jim Trotter, PGBA Business Manager or Seth Johnson in the AGA office.

Saturday is our tour day, but we have a special treat for you to enjoy during breakfast. We've asked some longtime Guernsey enthusiasts to share some of their favorite memories in an informal manner in a session we call 'Celebrate the Past-Recollections'. We plan to videotape the session for future generations to enjoy. We hope you will want to participate in this piece of Guernsey history too. Our tour will first take us to Snider Homestead Farm, home of one of the country's best Guernsey herds. We'll have lunch there, sponsored by Pennfield Feeds and Galliker's Dairy. Then on to Evergreen Farms, Pennsylvania's second largest dairy farm. They have 2,100 mature cows, with 1,800 of them in milk. In 1992, the Harpsters built a new facility featuring a double 40 parallel parlor. An operation of this size has to do a lot of things right, and the Harpster Family has shared their insight and experiences with countless visitors. Evergreen Farms also has the best trout stream east of the Mississippi, and abundant game animals within its' boundaries. Owner Wayne Harpster will share ideas on developing a hunting/fishing business on your farm. We'll rotate through several stops at Evergreen Farms with an additional stop at the Pasto Agricultural Museum before the start of the Country Carnival and Picnic.

The picnic site at Evergreen Farm is near a covered bridge built with wood harvested at the farm and former President Jimmy Carter providing part of the labor. One thing we Pennsylvanians can do right is party. If you liked our invitation skit at the Ohio Convention, you'll love our carnival. Want to throw a pie at your 'favorite' classifier? How about throwing one at Seth Johnson or Jim Trotter? Here's your chance. That's not your style? How about trying the Obstacle Challenge or the Outhouse Run or the Speed Pitch? If the Gladiator Joust intimidates you, sit back, relax and laugh at those brave enough to play our games.

After we've worn you out with our tours, fun and games, we've scheduled some interesting workshops for Sunday so that you'll have an excuse to sit. Dr. Ken Bailey, Asso-

Continued on page 16

The Picture People.

Kathy DeBruin, New Glarus, WI
608-527-2912

Craig Johnson, Seymour, IN
812-524-9263

Judy Black, Tyrone, PA
814-684-3907

Eileen DeBruin, Bristol, WI
262-857-9876

Cybil Fisher, Green Bay, WI
920-465-3880

Agri-Graphics, ltd.
109 5th Ave. New Glarus, WI 53574
Phone: 608-527-5663 Fax: 608-527-5676

New Youth Program Offered

The AGA Board of Directors, upon the recommendations of both the AGA Youth Committee and the AGA Show Committee, implemented the AGA Youth Lease Agreement Program before the 1999 show season. This program's stated objectives are to develop character, knowledge and sense of responsibility in participating youth and to increase participation in AGA youth programs without burdening youth with the added expense of purchasing show animals.

The outline of the program is simple. Any youth may enter into this lease agreement with the breeder of a Guernsey heifer. The program allows the youth to exhibit that animal at a National Junior Show while the breeder may exhibit her in open class. The youth will receive exhibitor points for her and will be listed as the breeder of her calf should she be bred while in the possession of the lessee. In shows such as World Dairy Expo and Harrisburg, where there is not a separate junior show, the youth must lead that animal to receive a junior placing, however, the breeder receives exhibitor points for that animal as well as recognition for the open class placing. The program leaves direct responsibilities for the heifer to the discretion of the breeder and the lessee. The animal may be housed and cared for by either party.

There are several rules governing this program. The lease agreement covers only one show season. One youth may only sign two lease agreements during their junior career. The agreement becomes void when, due to her age, the lease animal is no longer eligible for junior champion. The lease agreement, along with a photocopy of the registration paper, must be filed with the executive secretary by July 1, 2000.

This lease program was designed to be used for National Junior Guernsey Shows only. However, the AGA is more than willing to provide any information required to show managements or state 4-H offices that may consider recognizing this lease agreement. Please contact the AGA office with any further questions on this program.

IF YOU DON'T LIKE OUR EASTER, SHE'LL KICK YOU IN THE KEESTER!

MARSHALLANE LUXURY EASTER, VG-88 @ 2-08

2-02 273D 19,147M 4.0% 757F 3.3% 634P RIP
305D 21,230M 4.0% 846F 3.3% 715P PROJ

#7 on 2/00 High CPI List

2/00 USDA PTA:
+2,074M -.13% +72F +215$ +289CY$ 41% REL
PROT +.02% +74P +269P$ 99% ILE

Her Dam:

MARSHALLANE JIMCO ELECTRA, VG-86 @ 4-02

3-11 331D 20,609M 4.3% 888F 3.7% 770P

#81 on 2/00 High CPI List

2/00 USDA PTA:
+1,308M -.03% +55F +144$ 232CY$ 53% REL
PROT +.09% +60P +205P$ 98% ILE

HANSEN FARMS

GARY, KRISTIE & PAUL HANSEN

W8450 County Hwy A, New Lisbon, WI 53950
(608) 562-5251

Take A Look At Ludlow Acres

Ludlow Acres Jay Jay. VG-86

3-09 329D 24,953M 4.9% 1,211F 3.8% 937P RIP
#24 on the 2/00 High CPI List

Alchrist Enhancer Cecila-ET. VG-85

2-04 365D 24,996M 4.1% 1,024F 3.7% 925P
#35 on the 2/00 High CPI List
Her "Trumpet" son:
Ludlow Acres Trump Card-ET (1G409)

Brightside Hot Shot Happy. VG-85

3-00 365D 27,133M 3.8% 1,043F 3.4% 909P
#136 on the 2/00 High CPI List

Other 2/00 High CPI Cows:
Breezy Knoll Jay Sunny - #166
Caniff Valor May, VG-87 - #232
Ludlow Acres Magic Darma, VG-81 - #275

Ludlow Acres

Chad & Jan Winke
1029 Forest Mills Rd.
Waukon, Iowa 52172
(319) 568-5072

Visit us on the web at www.ludlowacres.com

Headed To The Ozark Jubilee Sale

Branson, Missouri • May 13, 2000

Idle Neer Magic Babe, VG-86
DOB: 8-10-96
2-07 324D 16,221M 4.3% 701F 3.4% 556P RIP
Dam: Idle Neer Pro King Bea, VG-87
5-08 365D 21,190M 4.3% 911F 3.5% 745P
"Babe" is a seventh generation Very Good.
She is due June 21st to OCS Dairy Goldfoot.

Idle Neer Goldfoot Callie
DOB: 9-18-99
Sire: OCS Dairy Goldfoot
Dam: Idle Neer Magician Candy
3-04 326D 15,050M 3.9% 589F 3.3% 494P
Granddam: A VG-85 "Smokey"
3-07 314D 17,470M 4.0% 701F 3.5% 610P

Idle Neer Valor Tracie
DOB: 12-08-99
Sire: Tamaracks Perfectos Valor
Dam: Idle Neer Saber Tiffany, VG-83
Granddam: An 84-point "Magic"
4-10 365D 19,250M 4.2% 802F 3.5% 675P

Idle Neer Hot Shot Jubilee
DOB: 3-3-00
Sire: Myrtledales Magic Hot Shot
Dam: Idle Neer Whitestar Joki, VG-84
2-04 302D 12,754M 4.8% 614F 3.8% 481P
Granddam: An EX-90 "Sharp"
4-02 365D 14,864M 4.5% 666F 3.8% 561P

Idle Ne'er Farm

Mr. and Mrs. Donald SyWassink (319) 729-4921 • Steve SyWassink (319) 729-5400
15373 Highway 92, Letts, Iowa 52754

Invitation to the 2000 National Junior Guernsey Convention

Celebrate the past and seize the future at the 2000 National Junior Guernsey Convention in State College, Pennsylvania, June 23-26. The future begins in scenic State College, Pennsylvania, home of the Penn State Nittany Lions. Throughout the convention, junior Guernsey enthusiasts will get a peek at the beautiful and exciting campus, not to mention a full schedule of activities for junior convention goers. Even the convention activities with the adults will have a special junior twist!

Kick off our fun-filled weekend at the Junior Contestants' Breakfast. Any junior participating in Quiz Bowl, Public Speaking, Outstanding Youth, Queen or Scholarship Contests, plus one coach per quiz bowl team, is welcome to attend this free buffet breakfast. The weekend's activities and final instructions for the events will be shared. Friday is 'Contest Day' with the Quiz Bowl competition in the morning and the Public Speaking Contest in the afternoon. Relax after a hard day's work at the pool and pizza party sponsored by the Pennsylvania Junior Guernsey Breeders' Association. Following a stop at the Keystone reception for some scrumptious desserts, the juniors will gather to get re-acquainted and make some new friends at the Junior Game Night.

Saturday's schedule includes a visit to one of Pennsylvania's finest Guernsey herds, Snider Homestead Farm, home of the 1999 World Dairy Expo and Pennsylvania All-American Dairy Show Grand Champion. From there, we travel to the best fly fishing spot in Pennsylvania for a tour of Evergreen Farms' 2100-cow dairy and a fishing lesson. An evening of delicious food and carnival games will top off our day. You can throw a pie at your favorite executive secretary, take the bungee challenge, participate in the Outhouse Run, do the Gladiator Joust, play Slop the Hog or just relax by Spruce Creek. For those juniors who still have energy left, a junior social will be held at the hotel after the carnival.

Sunday, after our tailgate brunch, we will experience Penn State's College of Agricultural Sciences research first-hand at the state-of-the-art dairy barns. Sunday also includes a scenic tour of Penns Cave, a limestone cavern that is a stunning example of nature's flawless beauty. We'll see how dripping water has sculpted magnificent flowstone, curtains, cascades and draperies against a background of pillars and columns on a magical boat ride through the cave. Sunday evening, we will celebrate the youths' accomplishments throughout the year at the annual Youth Banquet, followed by a junior dance.

Finally, don't miss the junior meeting Monday morning to share your thoughts and ideas for the coming year's Junior AGA activities.

The PJGBA is ready to seize the future, are you? Take the first step by ordering your convention ticket package. At $85 for four fun-filled days of junior activities, the 2000 National Junior Guernsey Convention may just be the deal of the millennium!

Submitted by Melissa Kohler

Y'ALL BID ON THESE 2 CONSIGNMENTS

Selling May 13, 2000, at the Ozark Jubilee Guernsey Sale:

HOWERTON FARMS OLES YVONNE-TWIN

Sire: Solum Forestar Ole

Born 3/15/97 • Due in June

HOWERTON FARMS BREIGHTON YIDA

Sire: Laeschland NPK Breighton-ET

Born 6/8/98 • Selling Open

Their Dam:

GR-HOWERTON FARMS MAGIC YAL, VG-88

3-08 365D 30,250M 1,139F 1,032P*

Actual Projection:

4-10 305D 33,278M 1,194F 1,140P

Owned by Jon Lantz, Ellsworth, WI

HOWERTON DAIRY

Bob & Mildred Howerton

Rt. 4, Box 261, Buffalo, MO 65622

(417) 345-8186

Results Of All-American Judging Contest

With the final results of the 1999 All-American Contest came the results of the All-American Judging Contest. The competition was tough, but in the end there remained only one champion in the senior division and two champions in the junior division.

Senior Division

With the most correct answers in the contest, Don Eilers of Scotch Grove, Iowa, was the winner of the limited edition Guernsey print, signed and numbered by artist Larry Schultz.

In second place was Phyllis Semanchik of Andover, New Jersey. For her placing, she will receive a free one-fourth page economy ad in the *Journal.*

The third place winner was Ron Wenger of Goshen, Indiana. For his effort, he will receive a free one-sixth page economy ad in the *Journal.*

There was a three-way tie for the fourth place award. Jackie Lindsey of Danville, Illinois, Douglas Wagner of Marissa, Illinois, and Natalie Gilbert of Red Hook, New York, will each receive a packet of Guernsey notecards.

Also receiving a packet of Guernsey notecards for finishing fifth is Kenlee Calvin of Mt. Vernon, Missouri.

Junior Division

Emily Stuff of Mercersburg, Pennsylvania, and Jessica Eilers of Scotch Grove, Iowa, were the winners of the junior division. For their first place finish, each will receive a limited edition Guernsey print, signed and numbered by artist Larry Schultz.

In second place was Tony Evangelo of Hanford, California. Tony will receive a free one-fourth page economy ad in the *Journal.*

Jenny Orchard of Eagle, Wisconsin, came in third. She will receive a free one-sixth page economy ad in the *Journal.*

Taking fourth place was Robert Smith of Whitewater, Wisconsin. For his placing, Robert will receive a packet of Guernsey notecards.

Rounding out the top five in the junior division was Elizabeth Roedl of Edgewood, Illinois. She will also receive a packet of Guernsey notecards.

The American Guernsey Association welcomes the following new junior members:

Amanda England
Union Bridge, Maryland

Jacob Pieper
White Hall, Maryland

Kimberly Ruth Vaughan
White Hall, Maryland

3rd Annual

Ozark Jubilee Guernsey Sale

College of the Ozarks
Branson, Missouri

40 Head
May 13, 2000 ~ 12 noon

1999 Ozark Jubilee Sale consignments went to the show ring for their new owners and did very well. Some examples are:

Campbells Kings Vilas	~ 1st place 4-Year-Old & Grand Champion, 1999 Ozark Empire Fair ~ 1st place 5-Year-Old & Grand Champion, 2000 Fort Worth Stock Show
Wooddale Ironman Sunny	~ 1st place Intermediate Calf & Junior Champion, Mississippi State Show ~ 1st place Intermediate Calf & Junior Champion, Louisiana State Show ~ 1st place Intermediate Yearling & Reserve Junior Champion, 2000 Louisiana State Junior Show
Haysetts Mr Luck Gwendy	~ 1st place Junior Yearling & Junior Champion, 1999 Texas State Fair
Muffets Twin Acre Virginia	~ 1st place Junior Calf & Reserve Junior Champion, 1999 Pan American
Arrow Head Dividend Tamara	~ 1st place Summer Yearling, 1999 Ozark Empire Fair ~ 1st place Summer Yearling, 1999 Missouri State Fair ~ 1st place Junior 2-Year-Old, 2000 Southwest Livestock Expo
Cashill PK Pennys Angel	~ 1st place Junior Yearling, Ozark Empire Fair
Century Hill Buds Marlena	~ 1st place Senior 2-Year-Old, Illinois State Fair

College of the Ozarks is a beautiful setting and is a wonderful host for the OZARK JUBILEE Guernsey Sale. Group room rates are available at 1-800-641-4106. The sale is co-sponsored by the OKLAHOMA GBA and the MISSOURI GBA.

For Catalogs, contact:

American Guernsey Association (614-864-2409)

Stanley & Dale Chupp (918-543-6652) ~ Dave & Linda Cochard (636-583-8901)

Seven Wonders Of Wisconsin Sale

On Friday, March 3, 2000, six Guernseys averaged $3,016 in the Seven Wonders of Wisconsin Sale. The sale took place at Mapleton Valley Farm in Oconomowoc, Wisconsin.

The top seller at $3,700 was lot two, Coulee Crest Trumpet Sugar-ET. This Spring Walk Karis Trumpet daughter is out of the current number one High CPI cow, Coulee Crest Enhancer Snow-ET, VG-88. "Sugar" was consigned by Donald and Kurt Peterson of Cashton, Wisconsin, and was purchased by Randy Knapp of Epworth, Iowa.

The second high-selling spot at $3,500 was lot three, a package of five embryos out of Laeschland Perfect Bliss-ET, EX-92. The package was consigned by Erdman, Wilson, Griggs and Rushing of Chenoa, Illinois, and was purchased by Mark Erdman and Herby D. Lutz of Chenoa, Illinois.

Lot one was the third highest selling animal at $3,100. Four Winds B Delighted is a Marfred Bossman-ET daughter out of Four Winds Magicman Delight, EX-92. "Delighted" was consigned by Clark and Joy Vilter, Mark Rueth and Randy Kortus of Hartland, Wisconsin, and was purchased by Morey Miller of Granby, Connecticut.

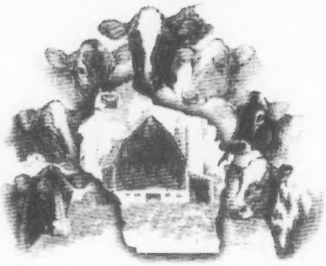

At $2,900, lot four was the fourth high-selling animal. Maplehurst Keans Joyful is a Land Of Living V Keane-ET daughter out of Maplehurst BJ Joyce, VG-87. "Joyful" was consigned by the Ken A. Forster Family of Lynden, Ontario, Canada, and was purchased by Gene Cross of Sherburne, Minnesota.

Knapps Fayette Kandy Kind was the fifth high-selling animal at $2,500 as lot six. This Dutch Mill Telestars Fayette is out of Beaver Creek Magic Kandy, EX-90. She was consigned by Bernard Pralle and Randy Knapp of Epworth, Iowa, and was purchased by the Ken A. Forster Family of Lynden, Ontario, Canada.

Lot five was the sixth high-selling animal at $2,400. Land Of Living F Reba is a Dutch Mill Telestars Fayette daughter out of Donnybrook A M Rerun, EX-92. "Reba" was consigned by Austin and Lucas Ayars of Mechanicsburg, Ohio, and was purchased by Morey Miller of Granby, Connecticut.

Golden Focus

Continued from page 6

of getting positive exposure for the Guernsey breed. Countless breeders of any persuasion will stop and admire a cow like "Tom Dee" or a heifer like Toolite F Halleys Holly. This goes a long way towards promoting a positive image for the breed. It takes extreme examples to turn heads and make people take notice. However, after the excitement of the shows are over, we as breeders and promoters of the Guernsey cow, need to focus on a moderate sized animal that will produce at a high level in a commercial environment. These are the type of cows that will last and appeal to the large majority of commercial dairymen. We cannot expect an overnight metamorphosis. Getting to where we are today has been a long process, but each breeder can start by making responsible breeding decisions in their herd that will produce the most profitable cow for the long term.

The Guernsey cow can perform well in a variety of management styles. That is the beauty of the breed. The Guernsey is a great grazer. There are many herds making excellent profits with comparatively low production based on low inputs with pasture as a primary feed source. We have long known that the Guernsey cow can thrive in this environment. This has made Guernseys the choice of many progressive dairyman who realize the benefits of lower inputs with a higher return per cow. She has also shown that she can respond to the intense management of some of the highest producing herds in the US. The number of 30,000 pound milk records being completed these days is astounding but not surprising. Given the proper environment and today's milk pricing system, Guernseys can compete with the best of any breed. It is up to the individual producer to determine the most profitable level of inputs and resulting production to meet their financial and personal goals for their herd. The point is that Guernseys can accommodate any management style and will be profitable in all of them.

Hay & Straw Sales

We provide small and large square bales as well as round bales.

Riverside Farms

Aaron, Lucas and Joshua Houser
09611 National Road
Wapakoneta, Ohio 45895
Phone: 419.657.2252
Fax: 419.657.6656
E-mail: riversid@worcnet.gen.oh.us

2000 AGA Annual Meeting

Continued from page 12

ciate Professor of Ag Economics at Penn State, will present a milk marketing update. Jonathan White, of Egg Farm Dairy in New York, is a manufacturer and exporter of Guernsey cheese who will share his experiences with us. We'll also tour the Penn State dairy barns and some of the sports facilities on Sunday afternoon. You won't want to miss your chance to bid on Bonnie Mohr's original painting during the Youth Banquet Sunday evening.

During the entire convention, the sale cattle will be on display at the Penn State Ag arena. There will be a Parade of Cattle during brunch on Sunday. Our dairy bar will be open with all kinds of dairy products and home-baked goodies. Several specially selected craftpersons will have articles for sale during the convention, and we hope that you will visit with our commercial exhibitors.

Mrs. Louise Witmer has hand-hooked a beautiful Guernsey rug that will be auctioned off at the beginning of the convention sale. This one-of-a-kind rug will certainly become a family heirloom for the lucky buyer. Look for a picture of it in the May *Journal*.

We've saved the best for last. The cost of the entire convention package is only $110 per adult and $85 per youth. Babysitting, with appropriate meal or snack provided, is available as listed on the registration form. Just be sure to register by the May 24 deadline to avoid the $25 per person late fee.

Cows, fellowship, food, fun, education and once-in-a-lifetime opportunities await you in State College, Pennsylvania. Won't you join us?

Submitted by Patty McMurray

2000 Director Nominations

Continued from page 7

experience of working with a small staff and staying within budget."

Stephen feels he can help to increase activity among current and new members in all AGA activities. "If elected, I would like to be able to say that I helped the AGA grow to serve its members even in a time of decline in milk prices," he said.

Stephen knows that the future of the Guernsey breed is in the hands of the youth. In the community, he works closely with 4-H groups and FFA members. He also allows his Guernseys to be used for judging teams, and he works directly with the youth who are interested in showing cattle.

Also involved at Locust Hill are Stephen's nephew, Andy, and niece, Suni Carol Ashton. Suni's job is to feed calves and help care for the show string. Andy helps care for the milking cows and crops. He showed Jastes Roxy Storm to Honorable Mention Junior All-American 4-Year-Old in 1999.

District Seven

All Active members of District Seven may vote for the nominees for the directorship which represents the states of Arkansas, Arizona, California, Colorado, Hawaii, Idaho, Montana, New Mexico, Nevada, Oklahoma, Oregon, Texas, Utah, Washington and Wyoming.

Linda Madsen

Linda Madsen of Temecula, California, is running for Director of District Seven. Linda's life with Guernseys began in 1952 when her parents purchased a young Guernsey heifer from Adohr Farms. This animal, "Olivia", provided for her family for 22 years and was the center point of the dream that became a reality. In 1985, Guernsey heifers were purchased as 4-H projects for her sons from Walt Kessler of Bay Meadow Farm. Linda's sons, John, a graduate of University of California, San Diego, and Terry, a senior at California Polytechnical Institute, San Louis Obisto, still play an important part in the operation of Milky Way Farm, which includes 100 acres of pasture, dry lot feeding areas and forage mixed hay which is planted in the winter. In January 2000, the Madsens upgraded their farm with the addition of a new milking parlor.

The Madsens are currently milking 19 registered Guernseys with about 20 replacement heifers. The family has a goal of milking 30 to 40 head in the next few years. Because of their herd size they began to feed Holstein bull calves with their milk. This business has increased to feeding about 300 head per day off the bottle. The bulls are all under contract and are raised at Milky Way until they reach a weight of 275 pounds. They also raise approximately 200 Holstein heifers per year.

The Milky Way herd has been recognized for their accomplishments over the years. They have had nine cows scored Excellent, four national class leaders, a Nyla Bedford Trophy winner, a first place Milk Flow Queen, and John and Terry's group of three has been the AGA highest producing cows on two occasions.

Linda has filled many leadership roles in the world of cattle, including being a board member for the American Guernsey Association, Vice President of Purebred Publishing, Inc., President and Vice President of the California Guernsey Cattle Club, a California Longhorn Cattle Club director, and has served on the board of directors and chair and member of the Sire Selection Committee for Western Guernsey Sires. She is also involved with many horse organizations, including a 12-year director for the Arabian Horse Registry of America, a member of the Arabian Horse Committee and Advisor to the President for the W.K. Kellogg Foundation. In the community, Linda has been a community 4-H leader for 15 years and the dairy cattle 4-H leader for 12 years.

Linda believes that the greatest strength she can bring to the board is her affiliation with the other boards she has served on. "Each and every governing board which concerns itself with the registration of livestock is facing critical times concerning revenue and the financial expenses to keep the operations functioning," Linda explained. "Livestock registries, with only a few exceptions, are facing declining revenue from registration activities and yet must remain in operational mode and still provide the services expected by their membership."

Linda thinks that with high components, the Guernsey cow is poised to assume a leadership role in today's world. "I believe that we need to focus on the Guernsey cow and her true assets and certainly not try to change her to be a less than perfect replication of some other breed," she said. To promote the breed, Linda feels that we should focus on her best qualities - her ability to graze, her components and her disposition. She feels this promotion is the responsibility of every Guernsey owner.

Linda feels that she, as well as the AGA staff and Board of Directors, is aware of the problems that lie ahead. "I accepted the nomination to run again for the second term because I would love to finish what I started four years ago." Linda said, "I have had the privilege of talking with so many people from the western states, and I would love to continue to be their representative."

Linda knows that the Guernsey cow is in great demand today. She feels that we need to keep the momentum going.

Leon Zweegman

Leon Zweegman of Lynden, Washington, is also running for Director of District Seven. Rozelyn Farm is owned and operated by Leon and his wife Loraine and their family - Lisa and her husband Kent Erickson and their son Kyle; sons Brian, 22, who drives milk truck for the local co-op and helps part time on days off, Lance, 20, who drives a ready-mix concrete truck and Greg, 19, a senior at Lynden High School and full-time employee of the farm.

Leon is the third generation to live on the home farm. It was settled by his grandfather in 1901, and the first Guernseys came in 1917. Leon's involvement in Guernseys began when his father bought his first calf which was purchased at the Fairlawn Dispersal in 1957. Leon went on to receive the FFA American Farmer Degree in 1967 and then graduated from Washington State University in 1969 with a degree in animal science. Following this he served in the U.S. Army for two years.

In 1972 Leon took over the operation of Rozelyn Farm. He began by building a milking parlor and free stall barn. Leon and Loraine were married in 1973 and were joined by his brother, Marvin, in 1974. Through herd dispersal purchases and selected additions from northwest and national sales, the herd increased from 50 Guernseys to 160 over the next two years. This all culminated by being selected as the 1980 Outstanding Young Guernsey Farmers. Leon's brother left the partnership in 1980 and Leon and Loraine continued. According to the Zweegmans, the cow numbers remained constant, but some Holsteins were added in 1981. Today, Rozelyn Farm is home to Guernseys with a DHIR average of 20,196M 905F 725P on 44 records. The Rozelyn herd is milked twice a day and uses no BST. The herd was recognized as the number one CPI herd in November 1999.

Continued on page 20

The Top Ten CPI Cows

Ten of the most genetically superior Guernseys are being recognized by the American Guernsey Association with the release of the top 300 cows for Cow Performance Index (CPI). Animals that make the list are cows that produce, reproduce and pass on desirable traits to their offspring.

The American Guernsey Association is pleased to recognize the following 10 cows for their superior performance as the top CPI cows in the breed.

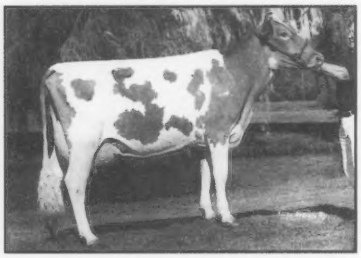

1st - Coulee Crest Enhancer Snow-ET

The number one CPI cow for February 2000 is Coulee Crest Enhancer Snow-ET. Scored Very Good-88, she was nominated All-American Junior 2-Year-Old in 1999 after placing third at the NGS-Madison. "Snow" completed her first lactation at 1-11 with 18,553M 6.1% 1,339F 3.7% 680P with Yield Deviations of +6,326M +437F +244P. She is an "Enhancer" daughter out of the former number one CPI cow, Forhar Magic Show, VG-88. The dam has production credits of 2-03 365D 2X 27,610M* 5.0% 1,371F* 3.6% 986P*. The next dam is EX-93, has records over 25,000M and has three All-American nominations herself. "Snow" has a "Trumpet" son ready to be sampled and five maternal brothers in A.I. She is bred and owned by Donald and Kurt Peterson of Cashton, Wisconsin.

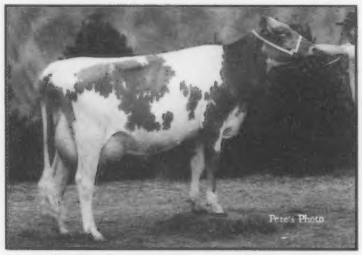

2nd - PAFarms Fortress Cassandra

The number two CPI cow is PAFarms Fortress Cassandra. A first crop daughter of Twin L Farms Magic Fortress, "Cassandra" was scored VG-87 as a 2-year-old and raised to VG-89 in her second lactation. Her completed first lactation totals are 30,530M* 3.9% 1,203F 3.4% 1,052P* in 365 days at 2-01. This gives her impressive yield deviations of +7,470M +238F +218P. The dam is an EX-90 "Smokey" daughter with over 19,000M 4.5% fat and 3.8% protein. The next dam is a VG-81 "Frank" with 23,080M 5.0% 1,154F 3.7% 850P. Both are Gold Star Cows. "Cassandra's" maternal brother, PAFarms Saber Commando, is currently being sampled by United Guernsey Genetics. "Cassandra" was bred by Andrew Fritsche, New Ulm, Minnesota, and is owned by Neil and Janice Jensen of Turtle Lake, Wisconsin.

3rd - Myown Enhancer Bliss-ET

Following a family tradition, Myown Enhancer Bliss-ET appears at number three on the CPI list. An "Enhancer" out of the world renown Laeschland Perfect Bliss-ET, "Enhancer Bliss" is scored Very Good-87 and has production credits of 25,030M 3.5% 870F 3.4% 856P* at 2-07 in 305 days. She has Yield Deviations of +6,170M +155F +211P. Her dam, "Perfect Bliss", is scored EX-92 and was Grand Champion at the NGS-Madison in 1998. She is a former number one CPI cow and has one son in an A.I. sampling program. The next dam is Laeschland Telestar Biddy, EX-94. She has 4 records over 21,000M and over 160,000M lifetime. "Enhancer Bliss" has a "Lorry" son headed to Genex for sampling. She was bred by Erdman, Griggs, Wilson and Rushing of Illinois, Wisconsin and Oklahoma. She is owned by Lavon Farms of Plano, Texas.

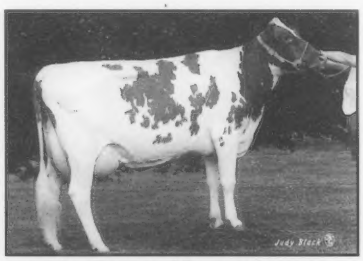

4th - Trotacre Mercury Loretta

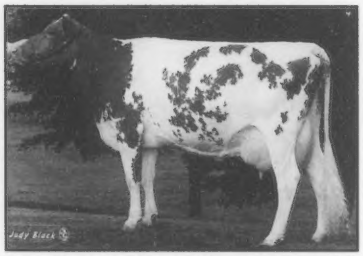

4th - Trotacre Magic Mercury Lucy-ET

Tied for the number four spot on the CPI list are perennial list toppers Trotacre Mercury Loretta and her daughter by "Magic", Trotacre Magic Mercury Lucy-ET. Both freshened in the summer of 1999 after extensive flush programs. Loretta, a full sister to "Lord", "Lorry" and "Loral", is scored EX-91 and is the dam of Trotacre Jay MR Luck-ET and MR Luxury-ET, both top PTI proven sires. She has production totals of 30,360M* 4.0% 1,206F* 3.3% 1,004P* with yield deviations of +5,859M +171F +169P. Her daughter "Lucy" is scored VG-86 and has an impressive record of 31,260M* 3.7% 1,146F 3.3% 1,021P at 2-06 in 305 days with Yield Deviations of +6,305M +195F +201P. She has a son by Jimco Pansys Patrick in a sampling program at Genex. The matriarch of the family is Loretta's dam, Trotacre Fayette Loretta, EX-92, with four consecutive records over 32,000M and over 160,000M lifetime. The "Loretta" family was bred by Trotacre Farm of Enon Valley, Pennsylvania. "Mercury Loretta" is owned in partnership with Pleasant View Farm, St. Thomas, Pennsylvania.

6th - Coulee Crest Enhancer Star-ET

Coulee Crest Enhancer Star-ET, full sister to the number one index cow "Snow", is the number six cow on the CPI list. "Star" was sold in the International Guernsey Classic Sale in 1997. She boasts Yield Deviations of +6,742M +212F +180P. She was fifth place junior 2-year-old at the NGS-Madison in 1999 and second place at the Minnesota State Fair. "Star" was bred by Donald and Kurt Peterson of Cashton, Wisconsin, and is owned by Gene Cross and Dean Mueller of Sherburne, Minnesota, and Roberts, Wisconsin.

7th - Marshallane Luxury Easter

The number seven CPI cow for February 2000 is the result of a young sire mating. Marshallane Luxury Easter is a first crop daughter of Trotacre Jay MR Luxury-ET. Scored VG-88, she has Yield Deviations of +6,892M +234F +223P. The next dam is a VG-86 Jimco Pansys Patrick daughter with 20,610M 4.3% 888F 3.7% 770P in 331 days at 3-11. She also appears on the CPI list. The next dam is a "Magic" with 5.0% fat and 3.9% protein. "Easter" was fourth place junior yearling at the NJS-Madison in 1998. She was bred by Hansen Farms and is owned by Paul Hansen of New Lisbon, Wisconsin.

Continued on page 20

Along The Tanbark Trail

2000 Pennsylvania State Farm Show

Open Show Champions (l to r) Pennsylvania Alternative Dairy Princess Lori Connelly, Junior Champion Rutter Bros Fayettes Lizzy, Terri Johnson, Reserve Junior Champion Rutter Bros Sharps Cutie, Kelly Johnson, Reserve Grand Champion Rutter Bros Perfectos Yogibear, Cindy Rutter Johnson, Grand Champion Sniders Fayettes Horizon, Aaron Gable, Pennsylvania Guernsey Queen Terra Ferris and Judge William Schnebly

Georgia National Guernsey Show

On Thursday, March 2, 2000, Fowler Branstetter of Edmonton, Kentucky, judged the 43 entries in the 2000 Georgia National Guernsey Open Show.

Grand champion honors went to J Marnell Magic Buttercup, the first place 4-year-old owned by Mike Hickman of Shelbyville, Tennessee. The first place senior 3-year-old, Lebanon Valley G Candy, received reserve champion and is owned by Hartdale Guernsey Farm, Mulberry Grove, Illinois.

Marts Pride Billy October, the first place senior yearling heifer also owned by Hartdale Guernsey Farm, was the junior champion of the show. The reserve junior champion honors went to Hickman Valleys Putter Glamour, owned by Mike Hickman, Shelbyville, Tennessee.

Below is a list of the first place animals in each class.

Senior Heifer Calf (5)

Lushacres Trumpet Squirt, Lushacres Dairy, Clinton, SC

Summer Heifer Calf (4)

Hickman Valleys Velour Gypsy, Mike

Continued on page 20

Congratulations

on 50 years of Love, Family and Guernseys.

Marian & Bill Vavra
Joan & Allen Muhs
Bob & Diane SyWassink
Anne & Craig Haussman
Janice & Neil Jensen
Janell & Jim Seubert
Steve SyWassink
And all the Grandchildren and Great-Grandchildren

Dorothy & Don SyWassink

February 18, 1950 - 2000

The Top Ten CPI Cows

Continued from page 18

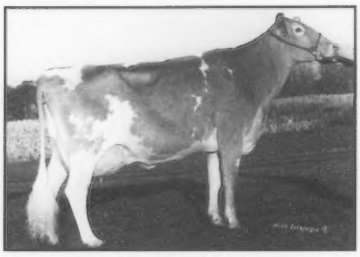

8th - Marodore Jay Lana

Marodore Jay Lana retains her spot in the top ten CPI cows for February 2000. A Gold Star Dam, "Lana" is an EX-90 daughter of Rozelyn Prince Jay. She has a top record of 28,040M* 4.8% 1,356F 3.6% 999P in 305 days at 3-05 and has since completed another record over 26,000M with nearly 1,400F. "Lana" has Yield Deviations of +5,359M +268F +205P. She was nominated All-American 4-Year-Old in 1998 after placing third at the NGS-Louisville. The dam is a VG-84 "Smokey". The next dam is VG-87 with a top record over 16,000M with 4.8% fat and 3.7% protein. "Lana" was bred by Marodore Farm and is owned by Jeremy Krull Kohler of Baltimore, Ohio.

9th - Spring Walk Magic Ginger

Spring Walk Magic Ginger is the number nine cow on the CPI list. Scored Very Good-89, she is a daughter of Nells Glow Admiral Magic. She has a top record of 23,030M 4.9% 1,125F 3.6% 823P at 3-11 in 312 days. She is a Gold Star Dam and has Yield Deviations of +5,466M +171F +171P. The dam is a "Perfecto" with 20,770M 5.4% 1,127F* 3.2% 659P at 2-07 in 302 days. The next dam is Spring Walk Ettas Ginger-ET, VG-87, a Gold Star Dam with four records over 20,000M to 27,000M with 104,000M lifetime. This cow family has produced such breed greats as Spring Walk BT Frank, among others. "Ginger" was bred by Artur Pinho of Brazil and is owned by Spring Walk Farm of Big Prairie, Ohio.

10th - Greenwood E Jasmine

Rounding out the top 10 CPI cows is Greenwood E Jasmine. Scored Very Good-85, "Jasmine" completed a record of 19,410M 4.1% 792F 3.3% 645P in 305 days at just 1-09. She is a daughter of "Enhancer" and has Yield Deviations of +8,729M +263F +252P. The dam is a VG-88, Gold Star Dam "Frank" with three records over 20,000M and 109,140M lifetime. The next dam is an EX-92 "Fayette" with over 100,000M lifetime and another EX-92, Gold Star Dam daughter. "Jasmine" was bred by Bruce Hemsarth and is owned by Erica Hemsarth of Millville, Pennsylvania.

2000 Director Nominations

Continued from page 17

The herd has had many class leading records and Excellent cows over the years. The highlight was in 1997 when Rozelyn Rons Jocelyn won the high 2-year-old production award as well as highest cow for milk, fat and protein at 31,742M 1,549F and 1,207P. "Jocelyn" was the dam of Rozelyn Prince Juliann, who has two sons in young sire proving programs in the United States and Canada and 11 daughters from coast to coast. Some embryos were sent to Australia, and she was sold to Artur Pinho of Brazil. Leon and JoJo Miller Fulton formed a partnership at the 1988 National Convention with Rozelyn Honors Gloria. The Rozelyn Patmar prefix enjoyed much success over the next 12 years, and the Zweegmans were deeply saddened at JoJo's untimely passing in December.

Leon's leadership credentials include president of the Washington Guernsey Association and vice president of the Pacific Northwest Guernsey Association. He is the president of the Lynden FFA Alumni/Booster Club which supports local FFA activities. On the national level, Leon is a member of the American Guernsey Association, participates in the TPE program and is a contract advertiser in the *Guernsey Breeders' Journal*. He has been a member of Western Guernsey Sires since its inception, serving two years on the board. He is now on the board of United Guernsey Genetics, which was formed last year.

Leon feels his long operation of a large, successful herd will be helpful if he is elected to the board. He thinks he will be able to look at programs to see if they are still useful. "For the breed to remain competitive, we need to breed for a moderate-sized, stronger animal with good udders and feet and legs," He explained. "We have to select for higher components, which have decreased badly while we went after higher milk production." Leon feels that if we emphasize components, the product will appeal not only to specialized products, but to all markets. "I feel all of our dairymen can benefit from higher components with the new federal order systems, most of which have multiple component pricing as part of their pay plan."

Tanbark Trails

Continued from page 19

Hickman, Shelbyville, TN

Junior Yearling Heifer (7)

TC Delta Loral, Treasure Chest Jerseys, Lincoln, NC

Intermediate Yearling Heifer (5)

Hartdale Grand Henry Lollie, Hartdale Guernsey Farm, Mulberry Grove, IL

Senior Yearling Heifer (4)

Marts Pride Billy October, Hartdale Guernsey Farm, Mulberry Grove, IL

Best Three Junior Females (3)

Mike Hickman, Shelbyville, TN

Junior 2-Year-Old (4)

Hartdale Jakes Tara, Paige Garner, Mulberry Grove, IL

Senior 2-Year-Old (1)

Lushacres Grand Annie, Lushacres Dairy, Clinton, SC

Junior 3-Year-Old (2)

Hickman Valleys Sharp Marcie, Mike Hickman, Shelbyville, TN

Senior 3-Year-Old (3)

Lebanon Valley G Candy, Hartdale Guernsey Farm, Mulberry Grove, IL

4-Year-Old (3)

J Marnell Magic Buttercup, Mike Hickman, Shelbyville, TN

5-Year-Old (1)

Marfred Magic Sparkle, Lushacres Dairy, Clinton, SC

Aged Cow (4)

Lushacres Magic Sweet, Lushacres Dairy, Clinton, SC

Georgia National Junior Guernsey Show

On Friday, March 3, 2000, Craig Padgett of Kentucky, judged the 22 entries in the 2000 Georgia National Junior Guernsey Show.

The first place 5-year-old cow, Marfred Magic Sparkle, owned by Eddie Chiapetta of Clinton, South Carolina, was named the grand champion of the show. Reserve grand champion honors went to Paige Gardner of Mulberry Grove, Illinois, with her first place 4-year-old, Edbloms Enticer Tammy-Twin.

Lushacres Bossman Shiney, the first place intermediate yearling heifer, was named junior champion of the show. "Shiney" is owned by Tim Sink of Clinton, South Carolina.

The American Guernsey Association has approved the following prefixes:

PRAIRIE CREAM
Larry, Debra, Kyle, Kimberly & Kevin Lakey - *Trempealeau, Wisconsin*

CHESAPEAKE
Bob, Diane, Robert Jr., Matthew & Ben Miller - *North East, Maryland*

SRP GEMS
Sandy Philpott - *Vale, Oregon*

Looking For Strong Genetics? Check Out These CPI Numbers!

#2 PAFarms Fortress Cassandra, VG-89

2/00 USDA PTA +2,616M +81F +266$ +76P +318P$ +3.2 PTAT CPI +535
2-01 365D 30,530M* 3.9% 1,203F 3.4% 1,052P* DHIR
(Class leading records for 305D and 365D)
Sire: Twin L Farms Magic Fortress
Dam: PAFarms Smokey Clareesa-ET, EX-90 GSC
Now owned by Neil & Janice Jensen, Idle Gold Guernseys

#50 PAFarms Smokey Clareesa-ET, EX-90 GSC

2/00 USDA PTA +1,830M +63F +191$ +60P +236P$ +2.2 PTAT CPI +396
5-01 365D 21,425M 4.4% 942F 3.7% 803P DHIR
Sire: Wampanoag Fayette Smokey
Dam: PAFarms Frank Cory, VG-81 GSC
4-01 365D 23,080M 5.0% 1,154F 3.7% 850P DHIR
Her two sons in A.I.

PAFarms Saber Commando (14GU283)
Available from UGG/Accelerated Genetics

PAFarms Harpoon Chet-ET
To be released by UGG/Sire Power this spring

#90 PAFarms Harpoon Cherry-ET, EX-90

2/00 USDA PTA +1,834M +61F +154$ +55P +201P$ +2.1 PTAT CPI +366
2-04 365D 17,997M 4.9% 879F 3.7% 670P DHIR
Sire: Wispride Pender Harpoon
Dam: PAFarms Smokey Clareesa-ET, EX-90 GSC
Her Myrtlesdale Magic Hot Shot-ET son:
PAFarms Hot Shot Charles (Born: September 24, 1999)
He is available!

#126 PAFarms Jay Cora, VG-82

2/00 USDA PTA +1,464M +56F +157$ +56P +202P$ +0.9 PTAT CPI +352
3-11 333D 20,032M 4.5% 897F 3.7% 735P RIP
Sire: Rozelyn Prince Jay-ET
Dam: PAFarms Smokey Coral-Twin, VG-84
3-07 365D 18,450M 4.0% 746F 3.3% 609P DHIR
Granddam: PAFarms Frank Cory, VG-81 GSC

#142 PAFarms Harpoon Bourbon, VG-80

2/00 USDA PTA +1,587M +48F +160$ +54P +196P$ +1.8 PTAT CPI +347
2-04 354D 19,155M 4.1% 786F 3.4% 656P DHIR
Sire: Wispride Pender Harpoon
Dam: PAFarms Magic Brandy, D-74
2-07 365D 18,667M 3.9% 730F 3.4% 628P DHIR
Granddam: PAFarms Fayette Brenda, VG-85
4-10 365D 25,671M 3.6% 932F 3.0% 762P DHIR

Fritsche Farms Registered Guernseys

Breeders of Whirlwind Acres & PAFarms Guernseys
Arlon Fritsche and Paul A., Melanie, Andrew & Daniel Fritsche, Breeders
25733 County Rd. 12, New Ulm, Minnesota 56073
Arlon (507) 354-2369 • Paul/Barn (507) 359-7766 • Fax (507) 354-9613 • E-mail:pfritsche@newulmtel.net
Members and supporters of National DHIA and its producer-controlled programs

February 2000 Cow Performance Indexes

RANK	NAME	REC	REL	MILK	%F	FAT	$$	%P	PROT	P$	#S	FS	PTAT	CPI
1	COULEE CREST ENHANCER SNOW-ET - PETERSON DON & KURT WI	1	48	+2370	+0.06	+116	+275	-0.04	+76	+318	1	88	+3.2	+535
2	PAFARMS FORTRESS CASSANDRA - JENSEN NEIL & JANICE WI	2	52	+2616	-0.23	+81	+266	-0.08	+77	+300	3	89	+3.3	+514
3	MYOWN ENHANCER BLISS-ET - LAVON FARMS TX	1	50	+1990	-0.14	+67	+206	+0.04	+76	+267	1	87	+3.0	+494
4	TROTACRE MERCURY LORETTA - TROTACRE FARM+PLEASANT VIEW FARM PA	2	76	+2487	-0.22	+76	+252	-0.08	+73	+284	4	91	+2.3	+476
5	TROTACRE MAGIC MERCURY LUCY-ET - TROTTER JAMES R PA	2	59	+2443	-0.21	+76	+248	-0.07	+74	+285	1	86	+1.9	+476
6	COULEE CREST ENHANCER STAR-ET - CROSS GENE & MUELLER DEAN WI	1	47	+2406	-0.11	+90	+257	-0.09	+68	+283	1	85	+3.1	+471
7	MARSHALLANE LUXURY EASTER - HANSEN PAUL WI	1	41	+2047	-0.13	+72	+215	+0.02	+74	+269	1	88	+1.6	+469
8	MARODORE JAY LANA - KOHLER JEREMY KRILL OH	3	55	+1861	+0.04	+90	+215	+0.05	+73	+276	3	90	+0.7	+466
9	SPRING WALK MAGICS GINGER - SPRING WALK FARM OH	4	56	+2306	-0.14	+81	+242	-0.05	+72	+280	2	89	+1.3	+461
10	GREENWOOD E JASMINE - HEMSARTH ERICA PA	1	48	+2432	-0.19	+79	+250	-0.09	+69	+277	1	85	+2.5	+460
11	ROZELYN ENHANCER JUDITH-ET - ROZELYN FARM WA	1	51	+1948	-0.03	+82	+215	+0.00	+68	+262	1	90	+2.2	+453
12	PLEASVIEW GOLD MESX JAY SUNNY - MILLER ROBERT JR+MATTHEW+BEN MD	2	49	+1781	+0.01	+81	+202	+0.05	+70	+260	1	77	+0.9	+446
13	DAIRYMAN MAGIC ROSELLE - HOARD W D & SONS CO WI	2	52	+2148	-0.06	+86	+234	-0.05	+67	+269	2	79	+1.8	+445
14	VALLEY OAKS PJ SHANIAS STACEY - ORISIO RAYMOND JR OR	1	46	+1743	-0.04	+72	+191	+0.06	+69	+250	1	87	+1.4	+440
15	SANDY HILL WANDAS WINNIE - EILERS JESSICA IA	2	51	+1567	+0.18	+98	+199	+0.06	+63	+253	1	93	+2.1	+438
16	WILSONVIEW HUNTER GOLLY - WILSONVIEW DAIRY INC OR	1	51	+1881	-0.07	+74	+204	+0.00	+66	+250	1	85	+2.3	+437
17	ROZELYN PATMAR MAGIC GALA-TWIN - ROZELYN FARM & FULTON JO JO WA	1	47	+1655	+0.00	+74	+186	+0.07	+68	+247	1	80	+1.2	+433
18	PARADISE ACRES JAY DANA - PIFER WARREN D PA	1	47	+1577	+0.04	+77	+183	+0.09	+68	+246	1	77	+0.7	+429
19	BLA ARL PENNYS MAGIC PREPPY-ET - CROSSER MANDY &MARODORE FARM OH	3	56	+2310	-0.24	+65	+229	-0.08	+67	+258	3	87	+1.7	+428
20	DAIRYMAN FORESTAR ROSALIE - HOARD W D & SONS CO WI	3	61	+1756	+0.04	+85	+203	+0.02	+64	+250	3	87	+1.5	+425
21	ROZELYN MERCURY JEWEL-ET - ROZELYN FARM WA	3	60	+1555	+0.09	+84	+187	+0.09	+67	+249	3	84	+0.1	+422
22	SC SUNNY DAY JAY YUP - LUTZ HERBY D SC	2	50	+1675	-0.02	+73	+187	+0.06	+68	+246	3	80	+0.3	+421
23	WILSONVIEW JAY NIKIANN - WILSONVIEW DAIRY INC OR	3	57	+1692	-0.14	+55	+174	+0.06	+69	+234	3	81	+0.9	+420
24	LUDLOW ACRES JAY JAY - WINKE CHAD IA	2	54	+1433	+0.12	+83	+176	+0.10	+65	+241	3	86	+0.7	+418
25	NEDROW FARMS MAGIC NELDA - NEDROW J KEVIN NY	2	55	+2082	-0.16	+68	+214	-0.04	+66	+251	1	83	+1.1	+417
	VALLEY VEUE MAGICS GOLDEN - STAEHELY DONALD E OR	2	55	+1891	-0.10	+70	+201	-0.01	+65	+245	2	87	+1.4	+417
	BEAUTY VIEW LUCKY MERNA-TWIN - KONECKY TOM&THOMAS &THERESA NE	1	44	+2311	-0.29	+57	+223	-0.08	+68	+253	1	78	+1.0	+417
	BROOKSIDE LUCK AVIA - HILL HAROLD D & MARLYN A PA	1	42	+2085	-0.21	+60	+208	-0.02	+68	+249	1	78	+0.8	+417
29	ROZELYN SMOKEY JOANNE - ROZELYN FARM WA	2	59	+2035	-0.13	+72	+214	-0.04	+64	+249	1	70	+1.6	+416
30	ROZELYN ENHANCER JACKIE-ET - PLEASANT VIEW FARMS DAIRY PA	2	50	+1694	+0.04	+82	+196	+0.02	+61	+240	1	83	+1.9	+412
	COULEE CREST ENHANCER SATIN-ET - NELSON DENNIS E CA	1	48	+1892	+0.05	+93	+220	-0.06	+56	+245	1	85	+3.3	+412
	PR-LANG HAVEN H SHOT MAYBELLINE - LANGREHR DON & KATHY WI	2	47	+2353	-0.25	+66	+234	-0.12	+63	+252	3	88	+2.1	+412
33	SPRING WALK JAYS ETTA - WACHTEL FLOYD & FAMILY OH	1	51	+1482	+0.16	+91	+187	+0.08	+63	+245	1	78	+0.5	+411
34	DAIRY O EL GATO HEIDI - ZWEEGMAN GREGORY D WA	1	44	+1379	+0.05	+70	+162	+0.10	+62	+223	2	90	+2.1	+410
	ALCHRIST ENHANCER CECILA-ET - WINKE CHAD IA	1	48	+1786	-0.09	+66	+190	+0.00	+62	+232	1	85	+2.3	+410
36	DAIRYMAN MAGIC CHEER - HOARD W D & SONS CO WI	1	51	+2204	-0.26	+57	+215	-0.09	+61	+236	1	86	+2.9	+405
37	LANG HAVEN FORTRESS NATALIE - LANGREHR DON & KATHY WI	1	46	+2068	-0.16	+67	+212	-0.07	+61	+240	1	90	+2.2	+404
38	CROSS LEA JAYS KALLI - CROSS DAN & FAMILY MN	2	53	+1373	+0.16	+87	+175	+0.09	+61	+234	1	87	+0.9	+403
	LEBANON VALLEY C CAROL - SMITH BRIAN THOMAS PA	1	41	+1742	-0.12	+60	+182	+0.02	+64	+230	1	81	+1.3	+403
	RIVERWOOD GLACIER KUKU - KEEFER FORREST J IN	1	34	+1315	+0.07	+69	+156	+0.11	+62	+220	1	81	+1.6	+403
41	TROTACRE JAY MS LUCILLE-ET - TROTTER JAMES R PA	2	58	+1934	-0.20	+56	+193	-0.03	+63	+231	3	83	+1.8	+401
	PECKS MAGIC QUEEN - BOESCHE KATIE IL	3	52	+1907	-0.05	+77	+208	-0.03	+61	+243	2	87	+1.4	+401
43	MARODORE ENHANCER RAMONA-ET - KOHLER HANNAH MARETTA OH	1	50	+2074	-0.14	+72	+217	-0.08	+59	+240	1	82	+2.4	+400
	RUTTER BROS ENHANCERS LILY - JOHNSON TERRI R PA	1	46	+1790	+0.04	+87	+207	-0.04	+56	+237	1	89	+2.7	+400
	BLACKWATER ENHANCER ALANNA-ET - BRUBAKER E CLINE VA	1	50	+1614	+0.04	+79	+187	+0.01	+58	+229	1	81	+2.4	+400
46	LEBANON VALLEY MAGIC TANYA - HUCKINS GORDON & MARTHA NH	3	52	+1827	-0.11	+64	+192	-0.01	+61	+230	3	90	+2.0	+399
	LANTZ FARM ENHANCER ROSE - LANTZ JON & FELDMANN FRANCIS+SONS WI	2	50	+2090	-0.22	+59	+208	-0.07	+62	+236	2	82	+1.9	+399
	PR-SMITHFIELD HARPOON ABBY - COON BROS NY	2	52	+1595	+0.02	+74	+182	+0.04	+61	+231	2	74	+1.4	+399
49	ANGIES ACRES LUCK CANDI - JANSEN MATTHEW OR	1	44	+1607	-0.05	+64	+175	+0.05	+64	+229	1	85	+0.7	+398
50	PAFARMS SMOKEY CLAREESA-ET - FRITSCHE ANDREW MN	3	62	+1830	-0.12	+63	+191	-0.02	+60	+227	4	90	+2.2	+396
51	LONE ACRES MAGIC BONITA - KIPP MARETH K WI	3	56	+1638	-0.09	+60	+174	+0.04	+62	+223	2	84	+1.5	+395
	WABANAKI STAR HOTSHOT HOLLY - WHITCOMB MRS LOIS ME	2	48	+1916	-0.10	+71	+204	-0.04	+61	+238	2	87	+1.3	+395
53	JENSGOLDEN MERCURY ORIANN-ET - JENS GOLD FARMS WI	4	68	+1264	+0.16	+81	+162	+0.10	+59	+222	4	88	+1.4	+394
54	ROZELYN MAGIC JOYCE - ROZELYN FARM WA	2	54	+1835	-0.17	+56	+186	-0.02	+61	+224	2	87	+2.0	+393
55	NEDROW FARMS MAGICS LILLIE - NEDROW KATHERINE NY	2	57	+1743	-0.19	+50	+174	+0.00	+61	+216	2	87	+2.3	+392
56	MT ARARAT AMEN JOYFUL - BUCK GABRIELLE B MD	1	37	+1398	+0.16	+87	+177	+0.07	+60	+233	1	71	+0.3	+390
57	DAIRYMAN MAGIC ROSEWOOD - HOARD W D & SONS CO WI	1	44	+1850	-0.08	+71	+199	-0.05	+56	+226	1	78	+2.6	+386
	LINDENHOF RAPTOR APRICOT - LINDE AXEL & WIDMANN MILDRED E PA	1	43	+1779	-0.10	+64	+188	-0.02	+59	+224	1	82	+1.8	+386
59	HERSHEYS GAIL GOLDIE - HERSHBERGER JONATHAN OH	2	55	+1313	-0.04	+54	+144	+0.11	+62	+208	3	87	+1.1	+385
	PARADISE ACRES FORESTAR TARA - PIFER WARREN D PA	2	53	+1640	-0.08	+61	+175	+0.02	+61	+222	2	83	+1.1	+385
	MARODORE PRESTO BRENDA - KOHLER HANNAH MARETTA OH	2	44	+2135	-0.40	+31	+189	-0.07	+63	+217	2	88	+2.1	+385
62	NELLS GLOW FLASH IZELLAH - NELSON DENNIS E CA	1	43	+1889	-0.13	+65	+197	-0.05	+57	+225	1	80	+2.3	+383
	GT-SMITHFIELD ENHANCER ZENIA - COON BROS NY	2	45	+1877	-0.10	+69	+199	-0.05	+57	+227	3	81	+2.1	+383
64	PARK LAWN MAGIC MACAELA-TWIN - LAESCH CORY IL	2	52	+1868	-0.08	+71	+200	-0.06	+55	+225	2	90	+2.7	+382
65	WILSONVIEW ENHANCER NIX - WILSONVIEW DAIRY INC OR	1	49	+1894	-0.13	+64	+197	-0.06	+56	+222	1	85	+2.6	+380
66	BAY MEADOW JAY BEELINDA - BAY MEADOW FARMS CA	1	51	+1408	-0.03	+59	+155	+0.08	+61	+213	1	74	+0.7	+378
	FLAMBEAU MANOR HUNTER LARISSA - VAN DOORN GARY WI	1	46	+1397	-0.07	+52	+149	+0.09	+61	+207	1	85	+1.1	+378
68	KNAPPS GLADYS JOANN-TWIN - KNAPP D RANDY IA	2	59	+1894	-0.01	+83	+212	-0.07	+55	+235	2	92	+1.6	+377
	NEDROW FARMS MAGICS LISTEN - NEDROW BARBARA NY	2	56	+1761	-0.12	+61	+184	-0.03	+57	+217	1	82	+2.1	+377
	LEVEL GOLD JAY OKSANA - JENS GOLD FARMS WI	3	56	+875	+0.23	+73	+126	+0.19	+58	+202	4	84	+1.0	+377
71	BROOKSIDE LUCK BERTHA - GARBER ROGER A PA	2	48	+1760	-0.17	+53	+178	+0.00	+62	+221	1	85	+0.5	+376
72	NEDROW FARMS UNO LUSTER - NEDROW ALICIA J NY	2	44	+1410	+0.04	+69	+163	+0.06	+58	+215	1	86	+1.1	+375
73	LONE ACRES PENDER BRIEA-ET - KIPP MARETH K WI	4	65	+1513	-0.10	+52	+158	+0.04	+59	+207	2	87	+1.6	+374
	SC SUNNY DAY MAGIC YES MAAM - LUTZ HERBY D SC	2	57	+1838	-0.11	+66	+194	-0.04	+58	+226	2	75	+1.2	+374
	RAINBOW ACRES MAGIC CARLA - FULLER TERRY FAMILY SD	3	52	+1696	-0.14	+54	+173	+0.00	+59	+214	3	88	+1.5	+374
	BEAUTY VIEW LUCKY LADY - KONECKY TOM JR NE	1	44	+1863	-0.14	+61	+192	-0.02	+61	+229	1	73	+0.3	+374
77	RIPLEY FARMS ENHANC MARSHMELLO - RIPLEY DANIEL NY	2	51	+1928	-0.07	+76	+209	-0.08	+54	+229	2	88	+2.1	+373
78	ROLLING VIEW ACRES MAG LOLA - FELDMANN ANDREW & SONS IA	2	51	+2010	-0.19	+60	+202	-0.08	+57	+224	2	85	+1.7	+371
	BROOKSIDE LUCK ARIEL - GARBER ROGER A PA	1	43	+2147	-0.42	+30	+189	-0.08	+62	+215	1	81	+1.5	+371
80	VALLEY OAKS PERFECTO FOXIE - ORISIO RAYMOND JR OR	2	55	+1515	+0.07	+79	+180	+0.01	+54	+218	2	90	+1.7	+370
	MARSHALLANE JIMCO ELECTRA - HANSEN FARMS WI	2	53	+1308	-0.03	+55	+144	+0.09	+60	+205	3	86	+0.7	+370

NUMBERS THAT SPEAK FOR THEMSELVES!

#11 On February High CPI List
ROZELYN ENHANCER JUDITH-ET, EX-90
2-01 305D 19,720M 4.2% 822F 3.6% 707P

#17 On February High CPI List
ROZELYN PATMAR MAGIC GALA-TWIN, VG-80
2-00 305D 18,580M 4.8% 888F 3.8% 714P

#21 On February High CPI List
ROZELYN MAGIC JEWEL-ET, VG-84
2-11 305D 20,320M 4.9% 993F 3.8% 776P

#29 On February High CPI List
ROZELYN SMOKEY JOANNE
3-06 365D 27,760M 4.5% 1,240F 3.6% 993P*

#34 On February High CPI List
DAIRY O EL GATO HEIDI, EX-90
2-05 365D 23,170M 5.6% 1,306F* 4.1% 955P
Owned by Greg Zweegman

#54 On February High CPI List
ROZELYN MAGIC JOYCE, VG-87
3-04 305D 31,370M 4.6% 1,442F 3.8% 1,181P

I would appreciate your support as I run for American Guernsey Association director of District 7.
-Leon Zweegman

#110 On February High CPI List
ROZELYN PATMAR MAGIC GAYLA-TWIN
1-11 305D 16,250M 4.6% 752F 3.8% 625P

#153 On February High CPI List
ROZELYN MERCURY JULIA-ET, VG-82
2-00 302D 13,940M 5.3% 737F 3.9% 540P

#167 On February High CPI List
ROZELYN PATMAR MAGIC GIFT, VG-80
2-01 365D 19,310M 4.9% 942F 3.9% 753P

#238 On February High CPI List
ROZELYN PATMAR MAGIC TRINI-ET, VG-85
3-02 365D 24,550M 5.3% 1,290F 3.7% 908P

#247 On February High CPI List
ROZELYN PERFECT KINDRA, EX-91
5-10 365D 27,870M 5.2% 1,458F 3.8% 1,046P
"Kindra" has a calf by "Saber" available.
Owned by Lance Zweegman

DHIR Average on 44 cows - 20,196M 905F 725P

ROZELYN FARM

LEON ZWEEGMAN & FAMILY
9265 Double Ditch Rd., Lynden, Washington 98264
Telephone (360) 354-4669

The Choice Is Yours!

Selling May 13, 2000, at the Ozark Jubilee Sale in Branson, Missouri

Haysetts Prince Jay Gayla

Born: 11/28/96
Sire: Rozelyn Prince Jay-ET
Dam: Haysetts Fayette Gigi
2-06 365D 20,070M 3.5% 712F 3.4% 682P

Haysetts Lord Gabriel

Born: 8/10/99
Sire: Trotacre Mercury Lord-ET
Granddam: Haysetts Victory Grace, VG-83
4-05 365D 21,570M 4.9% 1,064F 3.5% 754P

Haysetts Lord Lillie

Born: 12/20/99
Sire: Trotacre Mercury Lord-ET
Dam: Haysetts Jake Loral, VG-80
3-09 365D 16,840M 4.2% 700F 3.3% 557P

Haysetts Farm

Richard and Eldine Hays & Family
Rt. 1 Box 184, Odell, Nebraska 68415
(402) 766-3825

RANK	NAME	REC	REL	MILK	%F	FAT	$$	%P	PROT	P$	#S	FS	PTAT	CPI
82	GREENWOOD F JANIE - HEMSARTH BRUCE A PA	5	60	+1898	-0.18	+56	+191	-0.06	+57	+218	3	88	+1.8	+369
	DAIRYMAN JAY DAFFNEY - HOARD W D & SONS CO WI	3	58	+1180	+0.14	+74	+150	+0.09	+55	+206	3	83	+1.5	+369
84	NEDROW FARMS JIMCO SUNNY - NEDROW BARBARA NY	1	49	+1733	-0.12	+60	+181	-0.02	+57	+216	1	83	+1.5	+368
	LANG HAVEN AMBIONIC NIKKI - LANGREHR DON & KATHY WI	2	54	+1800	-0.12	+63	+189	-0.04	+56	+218	3	85	+1.7	+368
86	EDGEWATER MEADOWS TJLB STAR - LUEBKE THOMAS & FAMILY MN	3	54	+1503	-0.03	+63	+166	+0.04	+58	+213	2	74	+0.8	+367
	SUNNYDALE JAY TEDDIE - WEISS RANDY & TERI IA	2	52	+1460	-0.04	+59	+159	+0.05	+59	+210	3	84	+0.7	+367
	FLAMBEAU MANOR MAGIC LAURIE - VAN DOORN GARY WI	2	54	+1834	-0.19	+53	+183	-0.03	+59	+217	2	86	+1.0	+367
	JENS GOLD HUNTER URITA - JENS GOLD FARMS WI	1	50	+1214	+0.06	+63	+144	+0.10	+57	+202	1	85	+1.2	+367
90	PAFARMS HARPOON CHERRY-ET - FRITSCHE ANDREW MN	2	50	+1375	-0.01	+61	+154	+0.05	+55	+201	1	86	+2.1	+366
	CEDAR FRINGED ALTANN - GABLE AARON PA	1	50	+1862	-0.05	+76	+204	-0.08	+52	+223	2	90	+2.4	+366
92	ELJO PERFECTO GLORY - OAK KNOB GUERNSEYS IA	3	61	+1823	-0.11	+65	+192	-0.05	+55	+219	3	83	+1.8	+365
93	CRESTHILL FAYETTE LAURA - SEAGER ELIZABETH M NY	4	68	+1292	+0.01	+59	+146	+0.07	+56	+199	3	90	+1.6	+363
	SC SUNNY DAY PERFECTO YAP-ET - LUTZ HERBY D SC	4	59	+1526	-0.23	+33	+144	+0.03	+58	+190	3	88	+2.3	+363
	FARVIEW MAGICS JERI - PATEY SIDNEY C WI	1	51	+2016	-0.30	+44	+190	-0.09	+56	+210	2	80	+2.5	+363
	FLAMBEAU MANOR MAGIC SHELBY - VAN DOORN GARY WI	3	54	+1493	+0.09	+82	+180	+0.02	+55	+222	3	87	+0.6	+363
	RUTTER BROS PERFECTOS LYDIA - JOHNSON TERRI R PA	3	56	+1623	+0.02	+76	+185	-0.02	+53	+217	1	86	+1.8	+363
	BEAUTY VIEW MAGIC SOFTY - KONECKY MR & MRS TOM & FAMILY NE	3	55	+1466	-0.12	+48	+151	+0.04	+57	+198	2	80	+1.8	+363
	MARODORE RAPTOR LORRAINE - MARODORE FARM OH	2	46	+1597	-0.02	+69	+178	-0.01	+54	+213	1	80	+1.8	+363
	VALLEY VEUE PENSION SNOWBALL - STAEHELY BROS OR	3	58	+1565	-0.12	+51	+161	+0.02	+57	+203	2	80	+1.5	+361
	MARFRED MAGIC MIRACLE - MILLS STEVE A SC	2	57	+1332	-0.05	+53	+145	+0.07	+57	+198	2	72	+1.4	+361
	OAKLAND MAGICS PEPPY - HUCKINS GORDON & MARTHA NH	2	50	+1820	-0.20	+51	+181	-0.05	+55	+207	1	87	+2.3	+361
	CROSS LEA PERFECTO JOY - CROSS DAN & FAMILY MN	4	59	+1392	+0.07	+73	+165	+0.03	+53	+208	4	87	+1.7	+360
	BLACKWATER MAGIC ANITA-ET - BRUBAKER E CLINE VA	1	50	+1492	-0.05	+60	+163	+0.02	+55	+204	1	75	+1.7	+360
	RITAWA LORD JADE - WAMPLER RICHARD T VA	3	52	+1231	+0.15	+77	+156	+0.07	+53	+206	2	83	+1.4	+359
	SHERMA PRINCE ELLAS PAT-ET - STRONG GENE MI	3	65	+1628	-0.04	+67	+179	-0.01	+55	+214	1	85	+1.1	+358
	MT ARARAT MAGIC ILENE - BUCK GABRIELLE B MD	5	58	+1624	-0.05	+66	+178	+0.00	+56	+215	3	81	+0.8	+358
	KADENCE SH KRYSTAL-TWIN - DORN DENNIS WI	3	51	+1462	-0.02	+63	+163	+0.02	+53	+202	3	93	+2.2	+358
	ROZELYN MERCURY JULIE-ET - BYFORD JENNIFER CA	2	54	+1394	+0.03	+67	+161	+0.05	+56	+209	4	81	+0.6	+357
	ROZELYN PATMAR MAGIC GAYLA-TWIN - ROZELYN FARM & FULTON JO JO WA	1	47	+1340	+0.00	+61	+152	+0.06	+56	+202	1	76	+1.0	+357
	NEDROW FARMS MAGICS MICHAELA - NEDROW J KEVIN NY	3	62	+1481	-0.07	+56	+159	+0.02	+54	+199	2	84	+2.0	+356
	PINECREST ACRES VICS GINGER - GONSKE KENNETH L & ROBERT G WI	3	54	+1418	+0.03	+68	+163	+0.03	+53	+204	2	88	+1.7	+356
	OAKLAND MAGICS CRISTA - MOSER JAMES H PA	2	54	+1974	-0.15	+66	+204	-0.11	+52	+218	2	85	+2.2	+356
114	LINDENHOF MAGIC GLOCKE - LINDE AXEL & WIDMANN MILDRED E PA	2	54	+1770	-0.11	+63	+186	-0.06	+52	+209	2	85	+2.3	+355
	CROSS LEA PATRICK KARA - CROSS DAN & FAMILY MN	1	46	+1506	-0.01	+67	+169	+0.03	+58	+216	1	74	-0.3	+355
	MARODORE LUXURY FAVOR - KOHLER HANNAH & SETH & KALEB OH	1	45	+1877	-0.19	+55	+188	-0.06	+55	+212	1	90	+1.6	+355
	BLACKWATER ENHANCER ALLIE - PANTHER SPRING SYNDICATE KS	1	50	+1474	+0.04	+73	+172	-0.01	+50	+204	1	84	+2.5	+354
	GREEN MOOR A MAGIC ADELE - SCHOMBURG RICHARD WI	1	51	+1477	-0.07	+56	+158	+0.03	+55	+201	1	81	+1.5	+354
	OAKLAND FANCYS CRYSTAL - STEPHENSON CARA PA	1	45	+1882	-0.09	+71	+201	-0.08	+52	+219	1	75	+1.8	+354
	WILSONVIEW FLASH ANN - WILSONVIEW DAIRY INC OR	1	43	+1579	-0.09	+56	+166	+0.00	+55	+204	1	80	+1.5	+354
121	MARFRED MAGIC SPARKLE - THORNWELL ORPHANAGE SC	3	55	+1657	-0.06	+66	+180	-0.03	+52	+208	2	91	+2.0	+353
	MYOWN JAY SPICE - MEYER REBECCA IL	3	54	+913	+0.23	+74	+129	+0.16	+55	+198	3	80	+0.3	+353
	WIL RENE AMBIONIC CINDY - WIL RENE FARMS OR	1	48	+1370	+0.00	+61	+154	+0.03	+53	+197	2	83	+1.9	+353
	GOLDEN GEM FORTRESS HICKI - JENSEN TRENT & LEANN WI	1	45	+1811	-0.26	+41	+172	-0.06	+54	+197	1	86	+2.7	+353
	SPRING WALK MIST YON - SPRING WALK FARM OH	1	38	+1880	-0.11	+68	+199	-0.08	+53	+219	1	83	+1.5	+353
	LAMBRECHT PERFECTO MINNIE - MILLS FRED T SC	3	57	+1467	-0.04	+60	+161	+0.01	+53	+199	3	90	+1.9	+352
	MARODORE IDEAL LOLA - MARODORE FARM OH	4	60	+1269	+0.10	+72	+155	+0.05	+51	+199	3	92	+2.0	+352
	WESGRAY HORIZON HOPEFUL - CLARK DARREL R WI	2	50	+1590	-0.07	+61	+171	-0.02	+52	+202	3	83	+2.2	+352
	PAFARMS JAY CORA - FRITSCHE ANDREW MN	2	52	+1464	-0.06	+56	+157	+0.03	+56	+202	2	82	+0.9	+352
	WILSONVIEW GOLIATH RALLY - WILSONVIEW DAIRY INC OR	2	52	+1386	+0.05	+71	+163	+0.03	+53	+206	1	80	+1.2	+352
	TROTACRE ENHANCER LUANN-ET - TROTTER JAMES R PA	1	49	+2042	-0.17	+66	+210	-0.12	+51	+218	1	84	+2.3	+352
	DALES G MAGIC MAY - LANGENKAMP DALE A OH	3	56	+1357	-0.01	+60	+152	+0.03	+52	+194	2	90	+2.2	+351
	DALES G FANCY MISSY - LANGENKAMP DALE A OH	1	43	+1260	-0.02	+54	+140	+0.06	+53	+188	1	79	+2.2	+351
134	ELJO LUXURY DELTA - OAK KNOB GUERNSEYS IA	1	42	+1601	-0.08	+60	+171	-0.01	+53	+204	1	81	+1.7	+350
	BRIGHTSIDE HOT SHOT HAPPY - WINKE CHAD IA	2	50	+1839	-0.18	+55	+185	-0.05	+56	+213	2	83	+0.8	+350
	RIVERWOOD PERFECT KISHLA - KEEFER LESTER O & SONS IN	3	57	+1169	+0.03	+57	+135	+0.09	+54	+190	4	82	+1.4	+349
	JENS GOLD JAY MAY CANDY - JENS GOLD FARMS WI	2	55	+1072	+0.25	+86	+151	+0.11	+53	+208	3	84	+0.1	+349
	JENSGOLDEN PERFECT HALLEY-ET - JENS GOLD FARMS WI	3	62	+1551	-0.19	+41	+152	+0.00	+54	+189	3	87	+2.3	+348
	JENSGOLDEN MAGIC OLLIE - JENS GOLD FARMS WI	4	66	+1659	-0.08	+62	+177	-0.04	+51	+203	3	90	+2.3	+348
	RITAWA MAGIC JANET - WAMPLER RICHARD T VA	1	49	+1816	-0.14	+60	+187	-0.06	+54	+212	1	76	+1.2	+348
	CITY VIEWS LUX LIZZIE - SMITH WARREN A WI	1	37	+1684	-0.03	+71	+186	-0.03	+54	+217	1	81	+0.5	+348
142	FARVIEW FATRICKS JOETTE - PATEY SIDNEY C WI	3	54	+1215	+0.18	+82	+159	+0.06	+52	+207	3	81	+0.6	+347
	MYRTLEDALES P JAY HASSIE - SYWASSINK STEVE IA	1	48	+1472	-0.02	+62	+163	+0.03	+56	+207	1	70	+0.2	+347
	PARFARMS HARPOON BOURBON - FRITSCHE PAUL &MELANIE & AND& DAN MN	1	44	+1587	-0.15	+48	+160	-0.01	+54	+196	1	80	+1.8	+347
	VALE VIEW DENNY DESI - PAYNE JOE S OR	3	52	+1311	-0.06	+50	+141	+0.07	+56	+193	1	86	+0.8	+346
	SUNESLOPE JAY BRITTA - JOHNSON SETH A OH	1	49	+1496	-0.07	+57	+160	+0.03	+56	+204	2	76	+0.4	+346
	JENSGOLDEN JAY OLAURA - JENSEN DALE A WI	3	57	+1462	-0.11	+49	+151	+0.03	+55	+195	2	83	+1.3	+346
	OAK KNOB J GEMINI-TWIN - CHURCH AMY J IA	1	48	+977	+0.04	+49	+114	+0.14	+55	+179	2	85	+1.3	+346
	MOZIERS ENHANCER VIVA - JENSEN NEIL & JANICE+MOZIER DR JO WI	2	54	+1735	-0.10	+63	+184	-0.08	+48	+200	2	90	+3.3	+346
	KNAPPS BREIGHTON KARMELLO - FALER LESTER+JENSEN NEIL & JANICE WA	1	52	+1731	+0.01	+80	+197	-0.06	+51	+220	1	82	+1.0	+346
151	JENSGOLDEN MAGIC FARRAH-ET - JENS GOLD FARMS WI	2	57	+1602	+0.00	+73	+181	-0.04	+50	+208	3	88	+1.8	+345
	GREEN MOOR C JAY CUTIE - SCHOMBURG RICHARD WI	1	49	+1298	-0.04	+52	+141	+0.08	+56	+194	1	85	+0.6	+345
	ROZELYN MERCURY JULIA-ET - ROZELYN FARM WA	2	54	+1179	+0.14	+74	+150	+0.08	+53	+202	1	82	+0.5	+345
154	IDLE NEER JAY BEAUTY - SYWASSINK DONALD IA	3	55	+1164	+0.15	+76	+150	+0.07	+51	+199	3	87	+1.1	+344
	BLACKWATER TRUMPET MIRANDA - CUSTER AMANDA BRUBAKER VA	2	49	+1730	-0.15	+55	+177	-0.03	+56	+210	2	71	+0.4	+344
	NEW BETHEL BREIGHTON JOLLY - WESTFALL CRAIG MO	1	50	+1522	-0.02	+66	+170	+0.00	+52	+204	2	83	+1.3	+344
	VALLEY VEUE AM GOLD - STAEHELY DONALD E OR	1	51	+1702	-0.14	+55	+175	-0.04	+53	+203	1	77	+1.6	+344
158	LINDENHOF MAGIC APFELSIENE - LINDE AXEL & WIDMANN MILDRED E PA	4	57	+1451	-0.12	+48	+150	+0.02	+54	+191	3	84	+1.5	+343
	NEDROW FARMS MAGIC HANNAH - NEDROW J KEVIN NY	4	58	+1732	-0.12	+60	+181	-0.06	+51	+204	2	84	+2.0	+343
	JENSGOLDEN ROYAL OAK HENNA - JENS GOLD FARMS WI	2	56	+1120	+0.13	+70	+142	+0.07	+50	+191	2	87	+1.8	+343
	LAMBRECHT MAGIC SALLY - MILLER BOB & DIANE MD	1	49	+1634	-0.13	+53	+168	-0.03	+52	+197	2	74	+2.0	+343
162	WILSONVIEW PATRICK JOYOUS - WILSONVIEW DAIRY INC OR	3	60	+1284	-0.06	+49	+138	+0.07	+55	+189	3	85	+1.0	+342
163	LEVEL SQUARE LOGIC GARBO-TWIN - TROTACRE FARM PA	2	52	+1752	-0.17	+53	+177	-0.06	+52	+201	3	88	+1.9	+341
	HAM FARM M JILLS MAYME - HAM FARM ASSOCIATES VA	1	47	+1420	+0.07	+75	+169	-0.01	+48	+200	1	74	+2.2	+341
	PINE RIDGE PERFECTO LUXURY-ET - SKAAR CHRIS W & SONS MN	3	58	+1428	+0.01	+66	+162	+0.00	+50	+197	3	90	+1.8	+340
	BREEZY KNOLL JAY SUNNY - WINKE CHAD IA	2	49	+1007	+0.11	+61	+126	+0.15	+57	+194	3	73	-0.7	+340

RANK	NAME	REC	REL	MILK	%F	FAT	$$	%P	PROT	P$	#S	FS	PTAT	CPI
	ROZELYN PATMAR MAGIC GIFT - ROZELYN FARM & FULTON JO JO MILLER WA	1	49	+1251	+0.02	+59	+143	+0.07	+54	+194	2	80	+0.6	+340
168	JENSGOLDEN JAY PATTI - JENS GOLD FARMS WI	3	57	+1368	-0.07	+51	+146	+0.05	+55	+193	3	81	+0.6	+339
	LINDENHOF MAGIC WASSERMELONE - LINDE AXEL & WIDMANN MILDRED E PA	3	56	+1473	+0.06	+75	+173	+0.00	+51	+208	2	86	+0.8	+339
	NELLS GLOW PERFECTO IZETTA - NELSON DENNIS E CA	3	58	+1656	-0.14	+53	+170	-0.04	+51	+196	4	80	+2.1	+339
	NELLS GLOW ENHANCER MOESHA - NELSON DENNIS E CA	2	52	+1360	-0.04	+55	+148	+0.01	+49	+184	2	82	+2.8	+339
	ELJO BILLY GARLAND - OAK KNOB GUERNSEYS IA	1	44	+1214	+0.02	+58	+140	+0.07	+52	+188	1	75	+1.4	+339
173	WIL RENE MAGIC DIANE - WIL RENE FARMS OR	4	64	+1565	+0.02	+73	+179	+0.00	+54	+215	2	72	-0.4	+338
	THOMPSON FARM MAGIC BERNICE - THOMPSON MURRAY R VT	3	54	+1718	-0.11	+61	+181	-0.06	+51	+204	2	70	+1.6	+338
	JENS GOLD GOLIATH MAYPENNY - JENS GOLD FARMS WI	1	51	+1265	+0.10	+72	+155	+0.03	+49	+195	1	88	+1.7	+338
	SHENMONT PATTON SOOKY - BRUBAKER DANIEL W VA	5	60	+1589	-0.10	+57	+168	-0.01	+53	+201	2	78	+0.9	+337
	MANY HILLS LANGLEY - GONSKE KENNETH L & ROBERT G WI	4	59	+1561	-0.05	+62	+169	-0.02	+51	+200	2	90	+1.4	+337
	SPRING WALK MAGICIANS ZOM - WACHTEL FLOYD & FAMILY OH	3	52	+1496	+0.04	+74	+174	-0.01	+50	+206	3	80	+1.1	+337
	NELLS GLOW ENHANCER JULIANA - NELSON DENNIS E CA	1	50	+1606	-0.04	+67	+177	-0.04	+49	+201	1	78	+1.9	+337
	WALNUT RIDGE MAGIC MOUSE - MYERS AMBER LYNN MD	2	52	+1558	-0.06	+61	+168	-0.03	+49	+195	2	89	+2.2	+336
	JENSGOLDEN TL ENHANCER GINA - JENSEN TRENT WI	3	55	+1835	-0.14	+61	+190	-0.09	+50	+206	4	84	+1.8	+336
	HILLSIDE FARO ELOQUENT - MORROW MARY L PA	2	46	+1388	-0.06	+53	+149	+0.02	+52	+189	2	83	+1.5	+336
	NELLS GLOW ENHANCER TESS - NELSON KATE H CA	1	50	+1883	-0.21	+53	+187	-0.09	+51	+203	1	80	+1.9	+336
	WILSONVIEW MAGIC GUS - WILSONVIEW DAIRY INC OR	5	68	+1505	-0.05	+60	+164	-0.01	+50	+195	3	88	+1.8	+335
	ALN FA DALE MAGIC SHARON - BYMERS MR & MRS NORMAN E & SONS WI	1	47	+1508	-0.10	+52	+157	-0.01	+51	+190	1	83	+1.9	+335
	GR-SMITHFIELD MAGIC LICK - COON BROS NY	2	51	+1713	-0.19	+47	+169	-0.05	+52	+195	4	87	+1.8	+335
	YELLOW CREEK JAY CARLA - WEAVER TRUMAN IN	2	57	+1076	+0.06	+57	+128	+0.10	+52	+183	3	77	+1.2	+335
	SPRING WALK MIST FANNY - SPRING WALK FARM OH	1	40	+1798	-0.11	+63	+188	-0.07	+51	+208	1	79	+1.2	+335
	CROWN STONE FLASH HELLANA - SCHNEBLY JOHN CLIFTON MD	1	41	+1777	-0.18	+52	+178	-0.06	+52	+201	1	79	+1.5	+335
	OCS DAIRY DIAS PERFECT OPAL-ET - SMITH OSCAR CLAY MD	2	54	+1705	-0.18	+50	+171	-0.06	+50	+193	3	91	+2.3	+334
	DAIRYMAN MAGIC LUELLA - HOARD W D & SONS CO WI	2	52	+1618	-0.21	+40	+156	-0.02	+53	+188	3	86	+1.7	+334
	HEILAND MAGIC ABBIE-ET - PEAKE KENNETH CA	2	54	+1803	-0.20	+50	+178	-0.08	+50	+196	2	74	+2.3	+334
	VALLEY VEUE MAGIC ROSEBUD - STAEHELY BROS OR	1	51	+1910	-0.22	+52	+188	-0.09	+53	+207	2	80	+0.9	+333
	SPRING WALK GINGERS JAMIE-ET - WACHTEL FLOYD & FAMILY OH	4	67	+1560	-0.03	+66	+173	-0.03	+50	+201	2	86	+1.2	+332
	SHERMA GOLIATH PAT GOLDIE - TROTACRE FARM PA	1	48	+1384	+0.06	+71	+163	+0.01	+49	+198	1	86	+1.3	+332
	SUDONA MAGIC BUDDY - MARTIN DONALD F IN	2	55	+1673	-0.18	+47	+166	-0.02	+54	+197	1	73	+0.7	+331
	KIECHLE FARMS J DAISY - KIECHLE JACQUELINE E NY	2	52	+1100	+0.07	+61	+133	+0.08	+51	+185	2	88	+1.0	+331
	PEMBERTON PP SALLY - MILLER ROBERT JR+MATTHEW+BENJAMIN MD	3	58	+1607	-0.11	+56	+168	-0.04	+50	+195	1	88	+1.7	+331
	AQUA VALLEY BANDIT DANA - BRUNDIGE DOTTIE RUTH KY	3	56	+1697	-0.11	+59	+178	-0.05	+51	+202	3	91	+1.1	+330
	JENSGOLDEN MAGIC HANNAKA - JENS GOLD FARMS WI	2	56	+1505	-0.15	+45	+152	-0.01	+50	+183	3	90	+2.3	+330
201	BURGESS FARM PERFECTO ANGELA - BURGESS DUANE VT	5	58	+1330	-0.06	+51	+143	+0.03	+51	+184	1	78	+1.5	+329
	BURGESS FARM MAGIC ALYSSUM - BURGESS DUANE VT	4	56	+1728	-0.15	+54	+176	-0.05	+51	+199	3	88	+1.3	+329
	LINDENHOF ENHANCER INKA - LINDE AXEL & WIDMANN MILDRED E PA	1	48	+1882	-0.14	+62	+194	-0.12	+46	+200	2	83	+2.8	+329
	VALLEY OAKS FONDAS FOXIE - ORISIO RAYMOND JR OR	2	53	+1406	+0.02	+66	+161	+0.02	+52	+200	3	72	+0.2	+329
	PEMBERTON MAGIC TRES-TRIPLET-TWIN - MESSIX MEGAN A MD	1	48	+1642	-0.04	+67	+180	-0.05	+49	+203	2	82	+1.3	+329
	OLYMPIC VIEW NICK JEWEL - PAYNE JOE S OR	3	54	+1333	-0.05	+53	+145	+0.04	+52	+188	1	78	+0.9	+328
	VALLEY VEUE MAGIC SNOWQUEEN - STAEHELY BROS OR	4	66	+1444	-0.04	+59	+158	-0.02	+48	+188	1	90	+2.1	+328
	J MAR NELL MAGIC GLITTER - HAYES D F & W B OH	3	55	+1808	-0.23	+46	+176	-0.07	+51	+195	3	87	+1.7	+328
	TWIN BROOK MAGIC ORCHID - MARCHEZAK JOHN E PA	3	54	+1536	-0.09	+55	+162	-0.01	+51	+194	3	88	+1.2	+328
	WIL RENE JIMCO JEANNIE - WIL RENE FARMS OR	2	52	+1127	+0.08	+62	+136	+0.10	+54	+193	2	76	-0.5	+328
	CROWN STONE MAGIC HOLLY - SCHNEBLY JOHN CLIFTON MD	1	47	+1340	-0.03	+56	+148	+0.02	+49	+184	1	84	+1.9	+328
212	TAG LANE PERFECTO FILLY - GRISWOLD THOMAS A SR WI	3	54	+1592	-0.16	+48	+161	-0.02	+53	+194	1	77	+0.7	+327
	MYOWN P JAY BEAUTIFUL-ET - ERDMAN MYRON & MARK IL	2	54	+1148	-0.04	+46	+125	+0.09	+54	+180	1	76	+0.4	+327
	BAY MEADOW DUDE SWEETIE - BAY MEADOW FARMS CA	1	44	+1384	-0.08	+51	+147	+0.02	+51	+186	1	81	+1.3	+327
	NELLS GLOW ENHANCER GWEN - NELSON KATE H CA	1	50	+1569	-0.02	+67	+174	-0.05	+47	+196	1	80	+2.0	+327
	NEDROW FARMS LANES NELDA - NEDROW J KEVIN NY	2	59	+1438	-0.17	+39	+142	+0.02	+53	+182	2	72	+1.2	+326
	GR-HOWERTON FARMS MAGIC YAL - LANTZ JON A WI	3	54	+1654	-0.20	+44	+162	-0.06	+48	+182	3	88	+2.9	+326
	HERSHYS MARIA MIRACLE - HERSHBERGER JONATHAN OH	2	50	+1312	+0.00	+59	+148	+0.04	+52	+192	2	76	+0.4	+326
	VALLEY OAKS RP JAY SHANIA - ORISIO RAYMOND JR OR	2	58	+1287	+0.00	+58	+145	+0.04	+51	+188	2	74	+0.8	+326
	KNAPPS MAGIC MARYSUE - HUILMAN JAMES H & DOROTHY A IL	5	61	+2094	-0.29	+49	+200	-0.14	+50	+204	3	90	+1.7	+325
	SUNNY MEAD DIMPLES - BANDLI DAVID H WI	4	60	+1129	-0.06	+42	+120	+0.08	+51	+171	2	78	+1.7	+325
	ELJO MAGIC GLENNIS - JENSEN TRENT & LEANN WI	3	58	+1425	-0.08	+51	+150	+0.00	+49	+183	3	87	+2.0	+325
	YELLOW CREEK MAGIC CARLENE - RIGGS BRIAN L IN	3	54	+1325	-0.02	+57	+147	+0.02	+49	+185	4	90	+1.6	+325
224	STANDING ROCK MAGIC TORNADO - WEHRS MERLIN F WI	1	48	+1534	-0.09	+55	+162	-0.04	+47	+186	1	87	+2.5	+324
	FLAMBEAU MANOR JAY MINERVA - VAN DOORN GARY WI	2	52	+839	+0.14	+58	+111	+0.15	+51	+174	3	84	+0.7	+324
	SOUTH LANE JASMINE - SOUTH LANE FARM IA	3	57	+1489	-0.14	+45	+150	-0.01	+50	+182	2	84	+1.8	+323
	THOMPSON FARM JAY TERRY - THOMPSON MURRAY R VT	1	49	+1033	+0.05	+53	+122	+0.12	+53	+180	1	78	+0.1	+323
	MARLINDALE LUXURY BETH - GRANT JANELLE NY	1	44	+1639	-0.07	+62	+175	-0.05	+49	+198	1	79	+1.2	+323
	HILLSIDE JAY PEACHES - MORROW MATTHEW K PA	1	47	+1096	-0.03	+45	+120	+0.11	+54	+178	1	80	+0.2	+323
	SHERMA PRINCE ELLA PAM-ET - STRONG GENE MI	4	59	+1443	-0.05	+57	+156	+0.00	+50	+190	1	87	+1.0	+322
	IDLE NEER VALOR FRAN - SYWASSINK DONALD IA	2	48	+1504	-0.02	+65	+168	-0.02	+48	+195	2	82	+1.3	+322
	CANNIFF VALOR MAY - WINKE CHAD IA	2	46	+1306	+0.01	+60	+148	+0.01	+46	+180	2	87	+2.4	+322
	RIVERBEND ENHANCER AGGIE - O C S DAIRY MD	2	50	+1311	+0.07	+69	+156	+0.00	+46	+188	2	90	+1.9	+322
234	TWIN VALLEY MAGIC BERNICE - SPOKE JOSEPH J WI	4	56	+1234	-0.01	+54	+138	+0.03	+48	+177	4	90	+1.9	+321
	MAPLE GROVE JAY NATALIE - TURNER H BRUCE WI	3	54	+1003	+0.10	+60	+125	+0.10	+49	+177	4	86	+1.1	+321
236	FOUR WINDS MAGIC PANSY - THORNWELL ORPHANAGE SC	3	54	+1467	-0.11	+50	+153	-0.02	+48	+181	2	82	+2.1	+320
	PARADISE ACRES VALLEY DIMPLE - PIFER WARREN D PA	3	59	+1043	+0.14	+68	+135	+0.07	+47	+181	4	87	+1.4	+320
	ROZELYN PATMAR MAGIC TRINI-ET - ROZELYN FARM & FULTON JO JO MILLER WA	2	58	+1364	+0.02	+64	+156	-0.01	+46	+185	3	85	+2.0	+320
	JARIS HILLS JAY FLAME - BOLLECH JAMES & DORIS WI	1	46	+1238	-0.01	+54	+138	+0.05	+50	+182	1	80	+1.0	+320
	WILSONVIEW MAGIC INDIANA - WILSONVIEW DAIRY INC OR	2	53	+1402	-0.12	+45	+144	+0.00	+49	+177	4	90	+2.0	+320
	CROWN STONE HARPOON GWENDOLYN - SCHNEBLY BRIAN ROY MD	2	52	+1234	-0.03	+51	+136	+0.04	+49	+177	2	86	+1.6	+320
	BAY MEADOW MAGIC DODE - BAY MEADOW FARMS CA	1	51	+1414	-0.13	+44	+144	+0.00	+49	+177	1	84	+2.0	+320
	SUNNY MEAD PENSIONS DUMPLING - BANDLI DAVID H WI	1	43	+1216	-0.13	+36	+122	+0.07	+52	+170	1	82	+1.3	+320
	NELLS GLOW MAGIC MALOU - NELSON KATE H CA	1	48	+1703	-0.22	+42	+164	-0.05	+51	+188	1	74	+1.3	+320
	NELLS GLOW JAY PEALE - NELSON DENNIS E CA	1	49	+1232	-0.07	+46	+131	+0.06	+52	+179	1	79	+0.7	+320
	SPRING WALK MAGICS JO - WACHTEL FLOYD & FAMILY OH	4	60	+1145	+0.10	+67	+142	+0.06	+48	+185	3	87	+1.0	+319
	ROZELYN PERFECT KINDRA - ZWEEGMAN LANCE J WA	4	59	+1225	+0.05	+63	+144	+0.04	+48	+184	4	91	+1.2	+319
	DAIRYMAN CAMERON DOLL - HOARD W D & SONS CO WI	1	42	+1308	-0.04	+53	+143	+0.03	+50	+183	1	79	+1.0	+319
	TWIN VALLEY MAGIC YVETTE - SPOKE JOSEPH J WI	3	56	+1153	+0.05	+59	+136	+0.04	+45	+173	2	87	+2.6	+318
	SANDY HILL WINNIES WENDY - EILERS JESSICA IA	1	42	+1297	+0.20	+89	+171	-0.03	+41	+193	1	89	+2.4	+318
	WIL RENE MAGIC ANNA - WIL RENE FARMS OR	2	51	+1420	+0.03	+69	+164	-0.02	+46	+191	2	87	+1.6	+318

RANK	NAME	REC	REL	MILK	%F	FAT	$$	%P	PROT	P$	#S	FS	PTAT	CPI
	ROLLING VIEW ACRES SENT LITA - THORNWELL ORPHANAGE SC	2	54	+1628	-0.17	+47	+163	-0.06	+48	+184	3	90	+2.1	+318
	MAPLE GROVE MAGIC CRYSTAL - TURNER H BRUCE WI	2	52	+1372	-0.07	+52	+147	+0.03	+51	+186	2	72	+0.6	+318
	DAIRYMAN MAGIC CARLA - HOARD W D & SONS CO WI	2	52	+1722	-0.24	+40	+164	-0.08	+47	+179	2	88	+2.9	+318
	PINE RIDGE ASTROS LEXUS - SKAAR CHRIS W & SONS MN	2	51	+1292	-0.06	+49	+138	+0.03	+49	+177	1	85	+1.6	+318
	SPRING WALK MAGICS JAM - WACHTEL FLOYD & FAMILY OH	1	50	+1437	-0.09	+52	+152	-0.01	+48	+182	1	86	+1.7	+317
	RIVERWOOD LUXURY NUTMEG - KEEFER FORREST J IN	2	47	+1234	-0.02	+52	+136	+0.04	+49	+178	2	74	+1.3	+317
	MAYWOOD ROAD KING PENNY - JENS GOLD FARMS WI	3	60	+1072	+0.07	+59	+130	+0.05	+45	+170	4	90	+2.4	+316
	FLAMBEAU MANOR FILMOR SUZANNE - VAN DOORN GARY WI	3	57	+1180	+0.12	+71	+147	+0.04	+47	+187	4	87	+0.9	+316
	FLAMBEAU MANOR MAGIC TRUDY - VAN DOORN GARY WI	2	55	+1625	-0.15	+49	+164	-0.04	+50	+190	3	87	+1.0	+316
	PINE RIDGE M LEE BONNIE - SKAAR CHRIS W & SONS MN	2	49	+1458	+0.02	+69	+167	-0.04	+44	+188	2	90	+2.2	+316
	MEADOW CREEK PERFECTO JILL - CROSS ALEX MN	3	55	+1508	-0.10	+53	+158	-0.04	+46	+181	3	88	+2.3	+315
	SHAMROCKS PRO KING LULU - SHAMROCK FARMS COMPANY AZ	2	54	+1234	+0.06	+65	+147	+0.02	+46	+182	1	84	+1.6	+315
	DERINDA POWER MADIERA - OFFENHEISER FARMS IL	3	49	+1641	-0.10	+58	+172	-0.04	+50	+197	1	85	+0.4	+315
	MYRTLEDALES MAGIC DAZZLE - MCRAE BRETT A SC	2	49	+1478	-0.06	+58	+160	-0.03	+47	+186	2	88	+1.6	+315
	FLAMBEAU MANOR JAY LOLA - VAN DOORN GARY WI	3	54	+895	+0.06	+49	+108	+0.14	+52	+171	4	87	+0.1	+315
	WILSONVIEW ENHANCER JADE-ET - WILSONVIEW DAIRY INC OR	2	56	+1336	-0.05	+53	+145	+0.00	+47	+178	2	80	+1.9	+315
	BAY MEADOW MAGIC DENVER - BAY MEADOW FARMS CA	4	65	+1360	-0.05	+54	+148	-0.01	+46	+177	2	86	+2.2	+314
	LONGMEDO SMOKEY SPRITE - SCOTT DAVID MT	5	61	+1460	-0.06	+57	+158	-0.01	+50	+191	3	80	+0.4	+314
	NEDROW FARMS PERFECTO MAID - NEDROW J KEVIN NY	2	56	+1216	-0.07	+44	+129	+0.04	+48	+169	1	84	+2.0	+314
	NELLS GLOW MAGIC SHONA - NELSON DENNIS E CA	3	56	+1214	+0.03	+59	+140	+0.04	+48	+181	3	82	+1.1	+314
	CROWN STONE JAY GEORGIA - SCHNEBLY MARK ALLEN MD	2	52	+1168	-0.14	+32	+115	+0.07	+52	+166	1	84	+1.1	+314
	JASTES ROXYS STORM - ASHTON ANDREW H KY	2	44	+1732	-0.10	+62	+183	-0.08	+47	+197	2	90	+1.3	+314
	DALES G ENERGIZER MINNIE - LANGENKAMP DALE A OH	2	47	+1259	+0.04	+63	+147	+0.02	+46	+181	2	87	+1.6	+314
	LUDLOW ACRES MAGIC DARMA - WINKE CHAD IA	1	48	+1732	-0.15	+55	+177	-0.08	+48	+194	1	81	+1.3	+314
276	MAPLE GOLD MAGIC DAPHNE - RUDESILL NORMA WI	2	56	+1289	+0.03	+62	+149	+0.01	+46	+182	3	87	+1.6	+313
	THOMPSON FARM HOT ALYSSA - THOMPSON MURRAY R VT	2	47	+1467	-0.13	+46	+149	-0.01	+49	+180	1	88	+1.4	+313
	CROSS LEA GOLIATH MYSTIQUE - CROSS GENE & FAMILY MN	1	49	+1416	+0.05	+72	+166	-0.03	+45	+191	1	80	+1.4	+313
	DAIRYMAN KING DARLEEN - HOARD W D & SONS CO WI	2	50	+1397	-0.02	+59	+154	-0.02	+46	+183	4	90	+1.7	+312
	AQUA VALLEY MAGIC BUTTERCUP - BRUNDIGE WENDY LEE KY	1	49	+1720	-0.14	+56	+177	-0.07	+49	+196	2	85	+0.7	+312
	BAY MEADOW RAPTOR SHELBY - BAY MEADOW FARMS CA	1	46	+1423	-0.04	+58	+156	+0.01	+50	+191	1	82	+0.2	+312
	PINECREST ACRES LEROY GINIQUE - GONSKE KENNETH L & ROBERT G WI	1	36	+1237	+0.02	+59	+142	+0.03	+47	+180	1	80	+1.3	+312
	JARIS HILLS ENHANCER HOLLY - BOLLECH JAMES & DORIS WI	1	43	+1400	-0.05	+56	+152	-0.03	+45	+178	1	83	+2.3	+312
	ROYAL TERRACE LUCAS FANNY - BIGELOW DENNIS VT	1	36	+1248	+0.03	+61	+145	+0.04	+49	+185	1	77	+0.4	+312
	JENSGOLDEN HUNTER OLIVE - KLUGOW KIRSTEN JENSEN WI	1	49	+1473	-0.13	+46	+150	-0.02	+48	+178	1	85	+1.7	+312
286	ROLLING VIEW ACRES MAG LYNN - HELLENDRUNG THOMAS WI	2	55	+1563	-0.11	+53	+162	-0.06	+46	+183	2	85	+2.0	+311
	YELLOW CREEK MAGIC CHARLENE - WEAVER TRUMAN & NUNEMAKER ERIK IN	1	54	+1560	-0.05	+62	+169	-0.07	+44	+186	1	81	+2.3	+311
	WATSON MAGIC KIT - SPR ACRES INC+MAINS FAMILY DAIRY MI	4	56	+1355	-0.01	+60	+152	+0.01	+49	+188	3	85	+0.4	+311
	DONNYBROOK AM JURY - SCHULER DUANE P WI	3	58	+1236	+0.14	+76	+156	+0.02	+46	+191	3	85	+0.6	+311
	SC SUNNY DAY JAY TIPSTER - LUTZ HERBY D SC	3	53	+1186	-0.06	+45	+127	+0.07	+51	+175	3	83	+0.5	+311
	ABIQUA ACRES HAMLETS JAM - MANN ALAN OR	2	48	+1679	-0.13	+56	+174	-0.08	+46	+189	3	87	+1.8	+311
	MARODORE JAYS DIVINITY - ROGERS-KOHLER SEAN T OH	2	52	+1220	-0.10	+40	+126	+0.06	+51	+172	1	77	+0.8	+311
	ECHO DELL PF NORMA - WEISS RANDY & TERI IA	3	52	+1173	+0.08	+65	+142	+0.06	+50	+188	2	78	-0.4	+310
	MYOWN MAGIC CHARMING - ERDMAN MYRON & MARK IL	2	51	+1477	-0.02	+63	+164	-0.02	+49	+194	2	80	+0.1	+310
	VALLEY VEUE NICKS RUBY - STAEHELY BROS OR	3	53	+968	-0.04	+38	+105	+0.12	+52	+164	3	81	+0.4	+310
	LANTZ FARM JAY OLGA - STRAUCH TODD WI	2	51	+950	+0.02	+46	+110	+0.12	+50	+166	2	79	+0.7	+310
	BAY MEADOW JAY HOPETTA - BAY MEADOW FARMS CA	2	53	+950	+0.06	+52	+115	+0.11	+50	+171	2	83	+0.4	+310
	ALN FA DALE RAPTOR JEWEL - BYMERS GARY & NANCY WI	1	40	+1423	-0.04	+58	+156	-0.01	+47	+185	1	77	+1.2	+310

ROLLING PRAIRIE SALUTES
TWO OF JILLIAN'S BEST COWS

Rolling Prairie Pure Prudence, VG-86
Sire: Spring Walk Gingers Jake
1-10 365D 19,007M 897F 706P
3-02 305D 23,083M 1,029F 891P
Due 7-15-00 to Coulee Crest Saber Sonic

Her little sister:
Rolling Prairie Eli Pella, VG-81
ME: 2-01 305D 20,132M 803F 719P
Due in the fall to Knapps Mr America

We met JoJo Fulton at the '93 convention in Dubuque. What a great Guernsey enthusiast. We were honored by her visit to our farm after the convention. Our sympathy goes out to her family.

ROLLING PRAIRIE GUERNSEYS
DAN, ANN, JILLIAN, JORDAN & JAARON WALTHER
28112 215TH STREET
GARNAVILLO, IA 52049

Question Of The Month

What year was the American Guernsey Association officially formed?

If you know the answer to the "Question of the Month", or have a good guess, call, fax or mail the *Guernsey Breeders' Journal*, attn: "Question of the Month". All correct answers received will be placed in a drawing. Be sure to include your name, address and phone number with your answers.

Three winners will be drawn and each will receive a free column inch advertisement in the *Journal* two months after the question was printed.

The answer to the February Question of the Month: ***"Who was the high-selling animal in the 1987 National Convention Sale?"***

Yellow Creek Fayette Boone-ET, who sold for $10,500.

Congratulations to our winner: Dirck V.V. Coon, Amenia, New York.

Guernsey Breeders' Journal
7616 Slate Ridge Blvd., Reynoldsburg, OH 43068
Phone (614) 575-4620 • Fax (614) 864-5614

Wonders Of Wisconsin Video Calf Sale

On March 3, 2000, at 6:00 p.m., interested buyers gathered at the Olympia Resort and Spa in Oconomowoc, Wisconsin, for the Wonders of Wisconsin Video Calf Sale.

The sale, sponsored by the Wisconsin Guernsey Breeders' Association, totaled $22,825 with an average on 15 lots of $1,522.

Lot six was the top-selling consignment at $2,800. It included four #1 embryos by Royal Oak out of Whirlwind Acres Perft Tiffany. The embryos were consigned by John Lantz of Ellsworth, Wisconsin, and were purchased by Loren Johnson of Elkhorn, Wisconsin.

Lots five and 15 both went for $2,000. Lot five was an October 1999 calf, Dairyman Storm Dimie, consigned by W.D. Hoard and Sons Company of Fort Atkinson, Wisconsin. "Dimie" was purchased by Ivy Zirk of Janesville, Wisconsin. Lot 15 was a June 1999 calf, Knapps Patton June, consigned by Randy Knapp and Family of Epworth, Iowa. "June" was purchased by Darlene Moser and Tom Hoover of Pleasant Lake, Indiana.

Gene Cross of Sherburn, Minnesota, purchased lot 12, the third high-selling animal. Lang Haven Storm Lightning, a June 1999 calf, sold for $1,900. "Lightning" was consigned by Don Langrehr and Richard Schomburg of West Salem, Wisconsin.

Additional consignments selling for $1,000 or more:

Friendship Farm, Millbrook, NY
Four Winds B Charmer (3-5-99) ... $1,800
S: Marfred Bossman-ET

Darlene Moser/Tom Hoover, Pleasant Lake, IN
Knapps Loral Vicks (7-24-99) $1,650
S: Trotacre Mercury Loral-ET

Jon Lantz, Ellisworth, WI
Jaris Hills Al Wiggle (10-27-99) ... $1,600
S: Blackwater Enhancer Al-ET

Dennis Nelson, Hilmar, CA
Jens Gold Loral
Buttercold (12-22-99) $1,450
S: Trotacre Mercury Loral-ET

Kevin Cornett, Manchester, NY
Donnybrook T Jet (12-5-99) $1,400
S: Spring Walk Karis Trumpet

Tracey Schulz, Marshfield, WI
Tag Lane Hot Shot
Alexine (7-25-99) $1,350
S: Myrtledales Magic Hot Shot-ET

Tonya Berg, West Salem, WI
Woodale Michael Laura (9-20-99) $1,150
S: Woodale Futurity Michael

Mark Suttle, Orrville, OH
Loyal Acres Storm
Buttermae (9-23-99) $1,100
S: Coulee Crest Enhancer Storm-ET

Hey!

Don't forget to make plans to attend the National Guernsey Convention in State College, Pennsylvania.

June 22-26, 2000

Celebrate The Past . . . Seize The Future

Take A Look At Our Ozark Jubilee Sale Consignments

~ Selling May 13, 2000, in Branson, Missouri ~

Rockiridge Batistas Pandora
Born: 3/23/98
Sire: Sherma Prince Ellas Patton-ET
Dam: Rockiridge Abigails Batista
5-08 365D 20,290M 4.0% 803F 3.7% 755P
Granddam: Rockiridge Prissy Abigail, VG-88
5-01 365D 17,480M 4.0% 700F 3.6% 635P

Rockiridge Coree Tillie
Born: 8/11/99
Sire: Trotacre Loral Tiller-ET
Dam: Rockiridge Orlandos Coree
1-11 365D 18,280M 3.3% 612F 3.6% 652P
Granddam: Rockiridge Orethas Orlando, VG-80

Rockiridge Churchs Nicole
Born: 3/18/98
Sire: Sherma Enhancer Rosie Nitro
Dam: Rockiridge Nuers Church

Rockiridge Farm

Clarence & Wanda Miller
Route 3, Box 123 Huntsville, AR 72740
(501) 789-5860

Notice Of The 123rd Annual Meeting

The 123rd annual meeting of the American Guernsey Association will be held at the Nittany Lion Inn in State College, Pennsylvania, on June 26, 2000. The business of the meeting will be the election of members to the board of directors, the reports of the president and the executive secretary-treasurer, recommendations of the board and other matters relating to the AGA and its activities.

Ballots for this election of members to the board of directors and a brief resume relating to the nominees will be mailed to active members at least thirty (30) days prior to the annual meeting.

Ballot A is the election of director for District Seven. These ballots are mailed to and may only be used for voting by members living in the states of Arkansas, Arizona, California, Colorado, Hawaii, Idaho, Montana, New Mexico, Nevada, Oklahoma, Oregon, Texas, Utah, Washington and Wyoming.

Ballot B is for the election of director for District Three. These ballots are mailed to and may only be used for voting by members living in the states of Indiana, Illinois, Kentucky and Michigan.

The Bylaws require the use of ballots in the election of directors and adoption of amendments to the Constitution and Bylaws. Proxies may not be used for these purposes.

In order to be counted, each ballot must be returned in the envelope provided. The envelope must be signed by the voting member before delivery. As stated in the Constitution, "Active members not attending the annual meeting may vote by mailing their ballots to the executive secretary for delivery to the home office no later than 10 days prior to the annual meeting, or to the Election committee at the place of the annual meeting, providing that no such ballots shall be accepted by the Election Committee later than noon of the day prior to the annual meeting. These ballots shall be counted with the ballots of active members present and voting during the annual meeting."

The signed-and-sealed ballot envelope should be placed in the envelope and submitted by return mail to the executive secretary-treasurer at the American Guernsey Association, 7614 Slate Ridge Blvd., P.O. Box 666, Reynoldsburg, Ohio 43068-0666. Ballots mailed to the headquarters' office are to be received by June 16, 2000.

The sealed ballot envelope can be mailed in an envelope or hand delivered to the chairman of the Election Committee, American Guernsey Association, Nittany Lion Inn, 200 West Park Avenue, State College, Pennsylvania 16803. Hand delivered ballots or ballots mailed to the national convention site must be received by noon on Saturday, June 24, 2000.

Annual Meeting Notice To Be Mailed

The notice of the 123rd American Guernsey Association annual meeting will be mailed in May to all AGA active members. Active members who are individuals shall be entitled to one (1) vote at any meeting of the Association. Only individuals who are active members shall be entitled to hold office in the Association. The AGA Constitution defines an active member as:

"A membership shall retain its full term, but be classified active or inactive as follows:

(a) An active member shall be one in which at least one application for registration in the name of the membership; or at least one application for transfer of ownership into the name of the membership shall have been received by the Herd Register Department of the American Guernsey Association within two (2) years prior to January 1, preceding an annual meeting

(b) A membership shall be declared inactive when there has not been received in the Herd Register Department of the Association at least one application for registration in the name of the membership; or at least one application for transfer of ownership into the name of the membership within two (2) calendar years prior to January 1, preceding an annual meeting.

(c) A membership having been classified as inactive shall automatically be reinstated to active status upon fulfilling the requirements of section (a), defining active status.

(d) An individual membership of an individual, who is a shareholder, partner or other joint ownership membership or at least one application for transfer of ownership into the corporation, partnership or joint ownership arrangement shall have been received by the Herd Register Department of the American Guernsey Association within two (2) calendar years prior to January 1, preceding an annual meeting, provided that the corporations, partnerships or joint owners files with and maintains with the Executive Secretary of the Association, a current and complete list of all shareholders, partners and joint owners."

The envelope to be mailed contains a notice of the 123rd annual meeting, convention schedule and reservation form. Also enclosed will be ballots for the director elections.

Any active member not receiving a ballot by May 26 should contact the American Guernsey Association at 7614 Slate Ridge Blvd., P.O. Box 666, Reynoldsburg, Ohio 43068-0666, or call the office at (614) 864-2409 during office hours, 8:00 a.m. to 4:30 p.m. eastern daylight time, Monday through Friday.

Guernsey Breeders' Journal Economy Advertising

Full Page $175
1/2 Page $90
1/4 Page $50
1/6 Page $35

If you would like to advertise in the economy section of the Guernsey Breeders' Journal, please mail the advertising information, along with your check to: Purebred Publishing, Inc., 7614 slate Ridge Blvd., Reynoldsburg, OH 43068. Economy ads must be paid for at the time the ad is submitted and may contain no pictures, graphics or color. A proof copy will not be supplied to the advertiser.

We Believe In Guernseys!

These people are actively showing their confidence and faith in the Guernsey Breed by advertising in the *Guernsey Breeders' Journal*.

ARIZONA

Shamrock Farms, Co.
NORMAN P. McCLELLAND, OWNER
FRANK BOYCE, G.M.
16516 East Chandler Heights Rd.
Chandler, AZ 85249
Telephone (602) 988-1452

CALIFORNIA

BAY MEADOW FARMS
#66 on the 2/00 high CPI list
Bay Meadow Jay Beelinda
Arnold Kessler Ranch (209) 745-1222
Walt Kessler (209) 745-4244
rBST free herd

CALIFORNIA GUERNSEYS
Welcomes you to Sacramento in 2002.
For More Details Contact:
CALIFORNIA GCC
President, Linda Madsen
Vice President, Bill Askew
Treasurer, Walt Kessler
Adm. Sec. Laurie Askew
P.O. Box 696, Hilmar, CA 95324
(209) 632-7539

NELLS GLOW GUERNSEYS
DENNIS AND JEANIE NELSON
19733 Geer Ave.
Hilmar, CA
95324
(209) 632-6237
Visitors Welcome!

DELAWARE

Greenlea Farms
Home of "Lillie", EX-92 &
"Donna", National Class Leader
Richard Green
205 E. Main St., Middletown, DE 19709
(302) 378-2742

ILLINOIS

LAND OF LINCOLN
Illinois Guernsey Breeders Assn.
MARY MOHR, EXECUTIVE SECRETARY
Route 8, Box 70, Normal, IL 61761
Telephone (309) 452-4600

Visitors Welcome
Muffets Twin Acre Guernseys
JACOB AND EVELYN ROEDL
RFD 1, P.O. Box 274, Edgewood, IL 62426
Telephone (618) 238-4862

MYOWN GUERNSEYS
MYRON AND MARK ERDMAN
R. 1, Box 85, Chenoa, IL 61726 (815) 692-3090
Norman Beitz - Herdsman

INDIANA

GREEN RIDGE FARM
LEE M. RIGGS AND FAMILY
1161 Volkman Road, Evansville, Indiana 47711
Telephone (812) 867-5035

Lambrecht's Guernsey Farm
Jerry Lambrecht and Family
R.R. 18, Box 297
Bedford, IN 47421
(812) 279-2486
Email: cowman@tima.com

Lana's Place Guernseys
Mark and Gail Loveless
9847W 450N, Cromwell, IN 46732 ~ (219) 856-5614
Visitors Always Welcome

RIVERWOOD FARM
3829W - 800N, Wawaka, IN 46794
(219) 761-2852
FORREST AND JANET KEEFER

VALLEY SET FARM
REGISTERED GUERNSEYS
RONALD WENGER AND FAMILY
25386 CR 32 ~ Goshen, Indiana 46526
Telephone (219) 875-7366
Premier Breeder of National Guernsey Shows 12 Times

Home of Yellow Creek Caleb Reta, EX-93
3-01 365D 23,898M 1,060F 773P
YELLOW CREEK FARM
"Breeding Better Guernseys Since 1931"
TRUMAN WEAVER
25202 CR 36, Goshen, Indiana 46526
Telephone (219) 875-5664
Gold Star Breeder 21 times

IOWA

BEAVER CREEK FARM
"Where dairying is number one and Guernseys add to the fun"
DAVE, PAM, MATT, DAN & JAMES BOLIN
30707 180th Street, Clarksville, Iowa 50619-9628
Telephone (319) 278-4288

Jay Gees Guernseys
James and Gloria DeGroote
Barb, Clint, Darrell and Eric
27675 Upland Ave., Shell Rock, IA 50670-9665
(319) 885-4506

OAK KNOB GUERNSEYS
Eljo Jay Garnet, VG-84
3-02 265D 18,220M 4.6% 836F 3.5% 645P
#56 on 11/99 High CPI List
Craig and Gladie Church, Amy, Nate, Gabe, and Seth
3347 310th Ave., Cresco, Iowa 52136-9749
(319) 547-4871

MARYLAND

The Messix Family
Pemberton Farm
Bill, Donna, Megan and Bill IV
113 Pemberton Lane
Queen Anne, MD 21657
(Telephone 410-364-5715)

Mt. Ararat Farm
372 Mt. Ararat Farm Road
Gabrielle, Walter & Frank Buck
Port Deposit, MD 21904
(410) 378-4144

OCS Dairy
Oscar Clayton Smith & Family
3201A Fry Rd., Jefferson, MD 21755 ~ (301) 834-8539
Visitors Always Welcome

Walnut Ridge Farm

"A DEDICATED FAMILY FARM"

6 Home-Bred AA Nominations,
of those 2 were named HM Jr. AA
Walnut Ridge Omar Molly Moo-Jr. Yrlg.
Walnut Ridge Amen Flirt-Jr. 2

Robert, Douglas & Evelyn Hawker & Family
Pam Hawker Moser- Herdsperson
3915 Bussard Rd., Middletown, MD 21769
Doug (301) 371-6225; Pam (301) 371-9483

MASSACHUSETTS

Willow Grove Guernseys

The Kelley's

119 Morse Street
Foxboro, MA 02035
(508) 543-4292

MICHIGAN

Ridaho Farm

George, Nona, Rick, Dawn, Hope
& Jacob Fyrciak & Paul Lincoln

6945-7075 Owosso Rd., Fowlerville, MI 48836
Home (517) 223-3389 Barn (517) 223-9392

MINNESOTA

CROWN HILL FARM

SANFORD STAUPE FAMILY
Route 2, Box 98
Preston, Minnesota 55965
Telephone (507) 765-2217

CROSS LEA GUERNSEYS

GENE CROSS AND FAMILY
Route 1, Sherburn, Minnesota 56171
Telephone (507) 695-2923

EDGEWATER MEADOWS

Come & visit us in 2001 at
the National Guernsey Convention.

TOM LUEBKE
5385 Co Rd 123
Mayer, MN 55360
Telephone (612) 657-2149

OAK CREST FARM

"Kids, Cows & Corn"
1873 A Fifth Generation Farm 1999

HOWARD AND DENNIS TYRRELL
Rt 1, Box 238, Browerville, MN 56438
(320) 594-2808 or (320) 594-6205

MISSOURI

ARROW HEAD G•U•E•R•N•S•E•Y•S

DAVE AND LINDA COCHARD
5855 Hwy. V, Union, MO 63084
Telephone (636) 583-8901

J.C. Penney

FOREMOST GUERNSEYS

Teaching and Research For The Future

University of Missouri
Route 5, Columbia, Missouri 65201
Telephone (314) 445-4009

MARLEE GUERNSEYS

Kenlee & Sarah Calvin

10798 Lawrence 2095, Mt.Vernon, MO 65712
Telephone (417) 461-0326

NEBRASKA

Beauty View Farm

TOM KONECKY FAMILY
2075 Cty Rd K
Wahoo, Nebraska 68066
Telephone (402) 642-5563

3.5 miles west of Wahoo and H92

NEW HAMPSHIRE

Huckins Farm

Gordon & Martha Huckins
Catherine & Bruce Ells

52 Magoon Rd., New Hampton, NH 03256
(603) 968-9094 Fax (603) 968-2163

NEW YORK

Craig-Moor Farm

Craig Moor Smokeys Rosemary
1999 Jr. All-American 4-Year-Old
Windsong Pender Carlene
1999 Jr. Honorable Mention Sr. 3-Year-Old
Eric and Karen Craig
Joel and Joshua
Box 26 Depot St., North Bangor, NY 12966 - (518) 483-1966

Crum Elbow Guernseys

Natalie Gilbert
150 Crestwood Rd.
Red Hook, NY 12571
(914) 757-3821

Kas Knoll Farm

George, Kathy and Kaileen Craft
RD #2, Box 537A
Sharon Springs, NY 13459
(518) 284-2325

Littlefield Farms

Clarence & Sharon Littlefield
Cathy, Beth and Alison
19451 New York State Route 3
Watertown, NY 13601
Telephone (315) 788-1531

We invite you to watch for our ads each issue and plan a trip to the great Northeast to buy cattle, drink Golden Guernsey milk and enjoy our hospitality!

New England and New York Guernsey Breeders' Associations

RIPLEY FARM

"The Guernsey Family Operation"

THE ROLAND RIPLEY FAMILY
RFD 4, Cortland, New York 13045
Roland (315) 496-2281
Tom (315) 496-2113; Dan (315) 496-3220

Waite Guernsey Farm

Walter A. Waite, Owner
7610 Route 60 South
Cassadaga, NY 14718
(716) 595-2478

OHIO

THE JOHN RICHARDSON FAMILY

BALMORAL FARMS

Route 4, Box 57, Wapakoneta, OH 45895
Telephone (419) 657-6647

MARAL Guernseys

Vistors Welcome

Ralph & Martha Turley
12564 U.S. Rt. 62, Orient, Ohio 43146
(740) 869-4422

The next time you are looking for top Guernseys, be sure to look for the Bigger, Better, Buckeye-Bred Brand!

Ohio Guernsey Breeders' Assn.

Martha Turley, Executive Secretary
12564 U.S. Rt. 62, Orient, Ohio 43146
Telephone (740) 869-4422

Spring Walk Farm
William and Kurt Wachtel
Big Prairie, Ohio 44611
William (330)378-2273 ~ Kurt (330)378-4302
Fax (330) 378-2913
Bred heifers and show calves for sale.
Contact us for more details.

Spencers Guernseys
Seth Spencer & Family
42672 Green Mountain Drive
Lebanon, OR 97355 ~ (541) 258-5327
Email: Spencers@teleport.com

PENNSYLVANIA

PENNSYLVANIA GBA
Jim Trotter
222 Martin School Rd.
Enon Valley, Pennsylvania 16120
Phone (724) 667-0834

Whispering Pines Farms
D.F. AND W.B. HAYES
3703 Gibson Lane, New Concord, OH 43762
Telephone (740) 826-7386 or (740) 432-2281

Wilsonview Dairy, Inc.
ERNEST, BILL & DON JOSI
2470 Olsen Road, N. Tillamook, OR 97141
Telephone (503) 842-2775

SNIDER HOMESTEAD FARM
Sniders Opp Georgie, EX-93
Grand Champion,
1999 NGS & NJS - Harrisburg & Madison
Brad and Berneta Gable and Family
Rt. 1, Box 218, New Enterprise, PA 16664
Telephone (814) 766-2572

OKLAHOMA

Lily Lane Farm
ERNIE, BEA AND MELINDA BEROUSEK
P.O. Box 851707, Yukon, Oklahoma 73085
Telephone (405) 324-5762

OKLAHOMA GBA
P.O. Box 850360, Yukon, OK 73085
Telephone (405) 324-5762

OREGON

A Commercially Competitive Guernsey Herd
ABIQUA ACRES
MANN'S GUERNSEY DAIRY
ALAN AND BARBARA MANN & FAMILY
17287 Abiqua Road NE, Silverton, OR 97381
Telephone (503) 873-4830

SEMEX USA
The Power of Balanced Breeding
2866 Agriculture Dr., Madison, WI 53718
Ph (608) 223-9435 ~ Fax (608) 223-9492
www.semexusa.com ~ info@semexusa.com

TRADITION

The tradition of excellence in the Guernsey breed has been maintained throughout the years by dedicated people. A dream was established by a few foresighted breeders to develop a profitable cow that produced well and looked good. The tradition of continually researching and developing new advancements and technologies was established to enhance and maintain this dream. A foundation was started to fund these endeavors. Founded on these dreams and traditional values, the Guernsey Foundation has already brought success and new working knowledge to the Guernsey breed.

The legacy of this tradition is yours . . . don't let these dreams die.

Support The Guernsey Foundation

For more information, contact a Foundation officer.

Myron Erdman, Chairman, RR 1, Box 85, Chenoa, IL 61726; (815) 692-3090
Dr. Ernest Berousek, P.O. Box 851707, Yukon, OK 73085; (405) 324-5762
Daniel Brubaker, 150 W. Mosby Rd., Harrisonburg, VA 22801; (703) 434-4384
Clark Vilter, N56 W300020 Hwy K, Hartland, WI; (262) 367-2803
Seth Johnson, 7614 Slate Ridge Blvd., Reynoldsburg, OH 43068; (614) 864-2409

7614 Slate Ridge Blvd., P.O. Box 666, Reynoldsburg, Ohio 43068
Phone (614) 864-2409 Fax (614) 864-5614

Behind The Barn

Visits From The Stork

• Joseph Austin Kohler (pictured above) was born August 21, 1999, at the Lehigh Valley Hospital in Allentown, Pennsylvania. He weighed 8 lbs. 11 ozs. and was 21 inches long. He was welcomed home by parents Dean and Melissa Kohler, Lenhartsville, Pennsylvania. Joseph's maternal grandparents are John and Karen Morrow, Hillside Farm, Tyrone, Pennsylvania.

• Jim and Cheri Oechsle of Fostoria, Ohio, are the proud parents of a baby boy. Korey Lee Oechsle was born January 5, 2000. He measured 20 1/2 inches in length and weighed 8 lbs. 7 ozs. He was welcomed home by his older brothers, Stephan, Harrison and Matthew.

Iowa Breeder Receives National Honor

Vernon Winterhof of Aurelia, Iowa, was one of four finalists recognized nationally by Aid Association for Lutherans as "Fraternalist of the Year." Winterhof was cited for his volunteer service to the Aid Association for Lutherans organization as well as his service to his church, community and agricultural groups. He currently serves on the board of directors of Iowa Lakes Electric Cooperative, the Hanover Historical Society and on the Cherokee County Extension Council. His service in agriculture includes 27 years as the Iowa Guernsey Breeders' Association secretary-treasurer, past president of the Iowa Purebred Dairy Cattle Association and the Iowa State Dairy Association and the county Farm Bureau. He currently gives over 45 hours a month to volunteer efforts in addition to his farm operation. A contribution of $500 was made by Aid Association for Lutherans to the charity of his choice in his honor.

SOUTH CAROLINA

MARFRED FARM
Route 1
Saluda, SC 29138
Fred T. Mills (864) 445-8353
Steve A. Mills (864) 445-2574
Barn (864) 445-9466
Marfred Survivor Bridget, EX-90

Sunny Day Farm
Herbert, Betty & Henry D. Lutz
Route 5, Box 32, Chester, S.C. 29706
(803) 385-6929 or 385-3103
hlutz@infoave.net

SOUTH DAKOTA

COTEAU HILLS
16050 484 Ave.
South Shore, South Dakota 57263-5901
(605) 758-4124
TIMOTHY LINDGREN

Index To Advertisers

Abiqua Acres **31**
Agri-Graphics 12
Arrow Head Guernseys 30
Balmoral Farms **30**
Bay Meadow Farms 29
Beauty View Farm 30
Beaver Creek Farm 29
Bergey's Dairy Farm 33
Blackwater Valley Farm 33
California GCC **29**
Chupps Guernsey Farm 11
Coteau Hills 32
Craig-Moor Farm 30
Cross Lea Guernseys 30
Crown Hill Farm 30
Crum Elbow Guernseys 30
Dairybelt Guernsey Sires **2**
Edgewater Meadows **30**
Flambeau Manor **33**
Foremost Guernseys 30
Four Winds Farm 11
Fritsche Farms 21
Green Ridge Farm **29**
Greenlea Farms 29
Guernsey Marketing Service 34-35
Hansen Farms **13**
Haysetts Farm 23
Howerton Dairy 14
Huckins Farm 30
Idle Ne'er Farm **13**
Illinois GBA 29
Jay Gees Guernseys **29**
Jens-Gold Farms 33
Kas Knoll Farm **30**
Kilchona Farm 36
Lambrecht's Guernsey Farm **29**
Lana's Place Guernseys 29
Land Of Living Farm 3
Lantz Farm Guernseys 9
Lavon Farms 2
Lily Lane Farm 31
Littlefield Farms 30
LSB Jerseys/Kaylee Hutson 6
Ludlow Acres 13
Maral Guernseys **30**
Marfred Farm 32
Marlle Guernseys 30
Millborne Farms 11
Mt. Ararat Farm 29
Muffets Twin Acre Guernseys 29
Myown Guernseys 29
Nells Glow Guernseys **29**
New England/New York GBA 30
O'Malley Farms **33**
Oak Crest Farm 30
Oak Knob Guernseys 29
OCS Dairy 29
Ohio GBA 30
Oklahoma GBA 31
Ozark Jubilee Guernsey Sale 15
Pemberton Farm **29**
Pennsylvania GBA 31
Pine Drive Guernseys 33
Ridaho Farm **30**
Ripley Farm 30
Riverside Farms 16
Riverwood Farm 29
Rockiridge Farm 27
Rolling Prairie Guernseys 26
Rozelyn Farm 23
Select Sires **4**
Semex 31
Shamrock Farms, Co. 29
Snider Homestead Farm 31
Spencers Guernseys 31
Spring Walk Farm 31
Sunny Day Farm 32
Terphill Farm **33**
United Guernsey Genetics **33**
Valley Set Farm **29**
Vicland Farm 33
Waite Guernsey Farm **30**
Walnut Ridge Farm 29
Whispering Pine Farms 31
Willow Grove Guernseys 30
Wilsonview Dairy, Inc. 31
Yellow Creek Farm **29**

2000 Calendar

DEADLINES

MAY 10 - Final advertising deadline for the June 2000 issue of the *Guernsey Breeders' Journal*

MEETINGS

JUNE 22-26 -National Guernsey Convention, State College, PA

SALES

JUNE 26 -National Guernsey Convention Sale, State College, PA

JULY 20 - Canadian Guernsey 2000 Spotlight Sale, Dorchester, Ontario, Canada

OCTOBER 4 -International Guernsey Classic, World Dairy Expo, Madison, WI

PINE DRIVE GUERNSEYS

Merlyn and Karen Van Hove
Adam and Jay
28166 443rd Ave.
Freeman, SD 57029
(605) 925-7613

VIRGINIA

Bergey's Dairy Farm
Leonard E. Bergey
"A Tradition of Quality Milk Products Since 1933"
2221 Mt. Pleasant Rd. Office (757) 482-4711
Chesapeake, VA 23322 Home (757) 482-1740

Blackwater Valley Farm
Cline and Mary Lee Brubaker
6440 Callaway Rd.
Rocky Mount, Virginia 24151
(540) 483-2071

WISCONSIN

Flambeau Manor
Gary van Doorn & Family
N5512 Flambeau Rd.
Tony, WI 54563

JENS-GOLD FARMS
JCT US 8 & Co E
DALE & TERESSA JENSEN
LYLE & LIZ JENSEN
KIRSTEN KLUGOW
NEIL & JANICE JENSEN
1308 80th Street, Amery, WI 54001
(715) 268-8711 or (715) 268-6368

O'MALLEY FARMS
Eileen & Marty O'Malley and Family
N3842 Gay Drive, Gilman, WI 54433
(715) 447-8535

Terphill Farm
Terphill Dulsty Amanda
HM All-American Intermediate Yearling
Richard Terpstra
14304 St Hwy 27, Sparta, WI 54656 – (608) 269-4921

Vicland Farms
628 Hwy W
Reedsville, WI 54230
(920) 772-4235
VIC, CHRIS & COLLEEN VOIGT
Your source of supply for Guernsey promotion items. (i.e.) pins, glasses, ornaments, etc. Call or write today

UNITED GUERNSEY GENETICS

A New Release:

PAFARMS HARPOON CHET-ET

2/00 USDA PTA: +1,313M -.03% +54F +.04% +51P +1.8 PTAT +346 PTI

"Harpoon's" second crop daughters are freshening in with beautiful udders and the high components that the industry demands. Combine that with the show-winning type and tremendous production potential of the **"Clareesa"** Family and you have the complete package, **"Chet"**!

PAFARMS SMOKEY CLAREESA-ET, EX-90

3-10 365D 19,720M 4.5% 892F 3.8% 752P
Nominated Jr. All-American Sr. 3 & 4-Year-Old

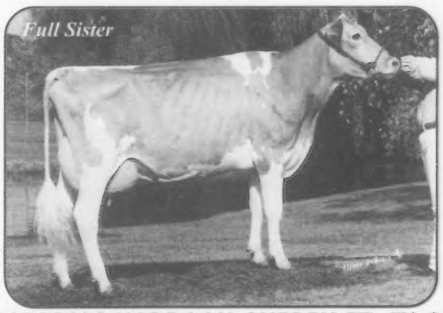

PAFARMS HARPOON CHERRY-ET, EX-90

2-04 365D 18,000M 4.9% 879F 3.7% 670P
1998 Res. Jr. All-American Sr. 2-Year-Old

Maternal Sister

PAFARMS FORTRESS CASSANDRA, VG-89

2-01 365D 30,530M* 1,203F 1,052P*

"PROVING YOUNG SIRES WORLDWIDE" • PHONE: 614.864.2409

2000 National Convention Sale

Embryos Sell!

Four Winds Adm B Silk-ET, EX-93
3-06 365D 30,820M* 1,187F 955P
Four Winds Farm, WI

Perfecto Embryos Sell!

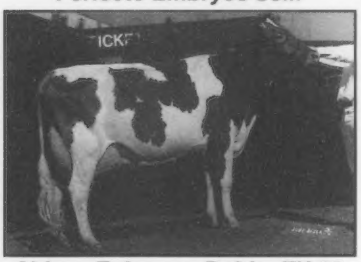

Aldens Enhancer Robin, EX-92
1999 All-American Sr. 3-Year-Old
Alden & Powers, OH

Her Granddaughter & Embryos Sell!

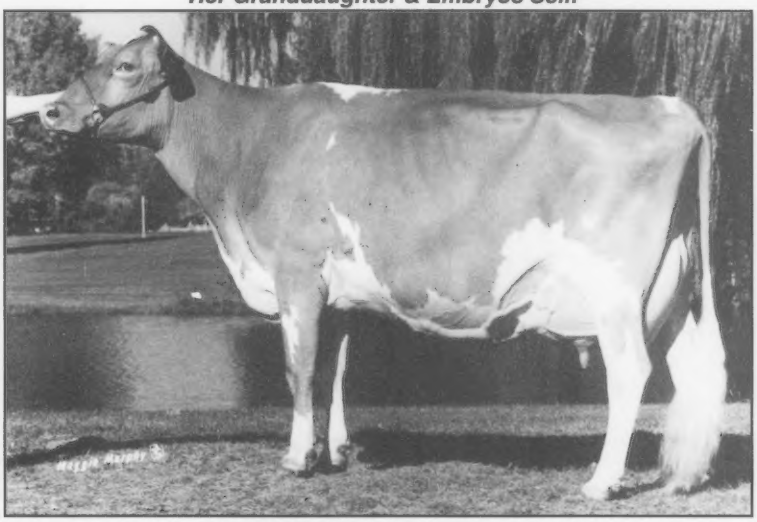

Westlynn Tom Dee, EX-96
4X Madison Champion & All-American
Embyros - Choice from four sires, *Four Winds Farm, WI*
A Loral from Tom Dee's $10,000 Fayette daughter sells
Chupps Guernsey Farm, OK

Her Loral Sells!

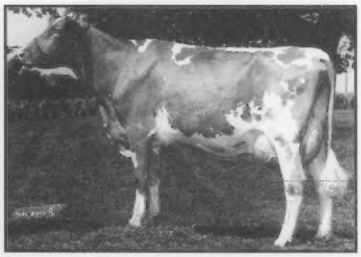

Sherma Goliath Pat Goldie, VG-86
Maternal sister to "Pat Flash" +331 PTI
Trotacre Farm, PA

- A fresh "Keane" senior 2-year-old straight out of the show string. *James and Janet Bates, OH*

- A "Trumpet" from the heart of the "Etta" Family. The dam is a VG-89 "Magic" and #9 on the CPI list. *Spring Walk Farm, OH*

- Guernsey Gold! A "Saber" from two generations of Gold Star Cows, a Very Good Magic with 23,000M, then a VG-87 "Enhancer" with 28,000M. *Lindenhof Farm, PA*

- A fresh "Goliath", 85 @ 2-06, backed by two VG-88 cows with nine 20,000 lb. records between them, both with over 100,000M lifetime. *Lindenhof Farm, PA*

- A fancy "Storm" December calf from a VG-89 "Perfecto". Straight out of the show string! *Littlefield Farms, NY*

- *An EX-90 "Baldwin" daughter with a fantastic udder. Randy Knapp & Family, Epworth, IA*

- A January 2000 "Saber" sells from an Excellent "Protein King". *Dolly Run Farm, PA*

Her Sister Sells!

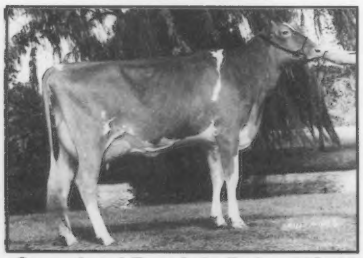

Grassland Dominic Daisy, VG-89
1999 All-American
Sr. 2-Year-Old
Grassland Farm, CT

Her Goliath Sells!

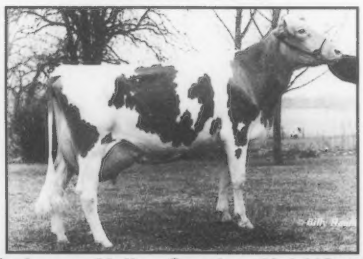

Lebanon Valley Smokey Kel, VG-88
4-04 305D 20,140M 4.3% 861F 3.5% 696P
Dave Smith, PA

Sale managed by

Guernsey Marketing Service

and

Pennsylvania GBA

For more information, call:
(614) 864-2409 or (724) 667-0834

June 26, 2000 • Pennsylvania

Her Magicman Sells!

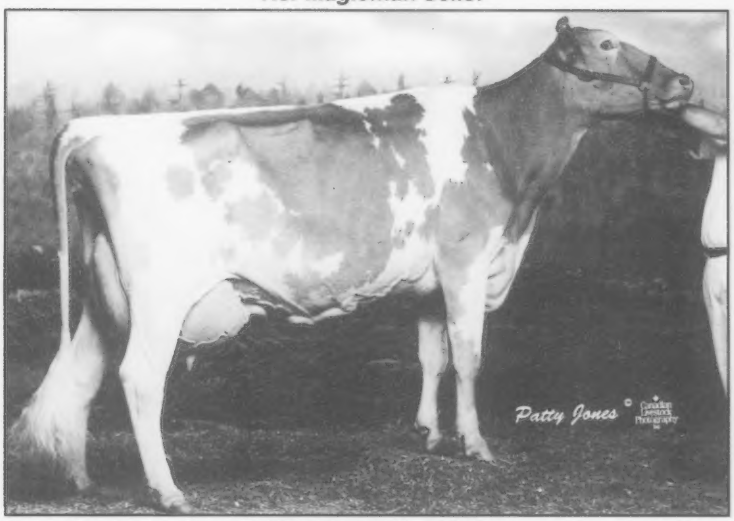

Maplehurst Hopeful
3X Royal Winter Fair Champion
1999 Reserve All-American 4-Year-Old
Maplehurst Guernsey Farm, Ontario, Canada

• A super fancy December '99 "Magicman" from an Excellent dam. *Glenville Farm, Ontario*

• A November '99 "Lorry" from an EX-90 Fayette with 20,000M and nominated All-American. *Bob Griggs & Lavon Farms, TX*

• A "Lorry" junior yearling from a VG-88 "Smokey" with 22,000M and backed by a Very Good "Perfecto" with 21,900M. *Brett Dixon, MD*

• A "Velour" bred heifer sells, dam is a Very Good "Enhancer", #30 on the CPI list. The granddam is EX-90 "Juliann," former #1 CPI cow with 3-02 365D 25,330M 5.9% 1,497F 4.0% 1,024P. *Pleasant View Farms, PA*

• A dairy, stylish "Perfecto" junior yearling from a Very Good "Grand Henry" with over 27,000M. *Eric Craig, NY*

• A big time "Loral" summer yearling sells from an EX-91 Brown Eden Tradition daughter. She's the best in the barn! *Brown Eden Farm, Ontario*

• A "Frank" senior 2-year-old due right after the sale from a VG-86 "Fayette" with over 16,000M. *Peb L Brook, Hollow View & Berousek, PA*

Her Hot Shot Sells!

Laeschland Perfect Bliss-ET, EX-92
All-American & Former #1 CPI Cow
Erdman, Wilson, Griggs & Rushing, OK

Her Logic Sells!

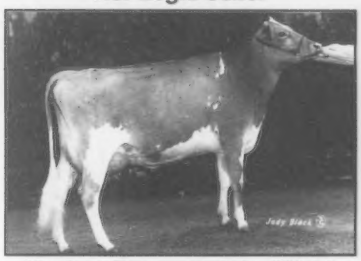

Marfred Bossman Iola, EX-91
All-American & Guernsey
Gold Futurity Winner
Marfred Farm & Charlie Kelly, SC

1st Choice Lorry!

Dix Lee Perfecto Fawna-Twin, EX-93
Many Time Champion &
Jr. All-American
Brett Dixon, MD

Her Trumpet Granddaughter Sells!

Lebanon Valley Supreme Katie, EX-92
4th Aged Cow, 1999 NGS-Madison
Friendship Farm, Hartmann & Koch, IL

Her Grand Henry Sells!

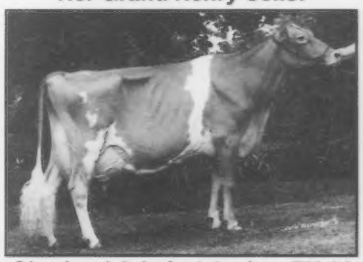

Oberland Admiral Janice, EX-92
6-09 305D 20,200M 835F 692P
Michael & Mark Fridenstine, OH

HAPPY BIRTHDAY TESSA
SWEET SIXTEEN!

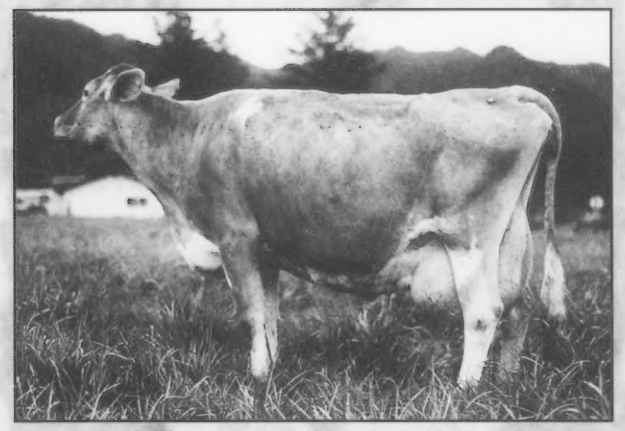

Kilchona CC Tessa, EX-90

Photo taken March 28, 2000

She was fresh again October 28, 1999 at 15-06

"Tessa" was named the lifetime living milk, fat and protein award winner at the 1999 National Convention.

2-05	305D	15,553M	4.6%	712F	3.6%	555P
3-06	305D	18,551M	4.6%	845F	3.5%	650P
4-07	305D	15,300M	4.8%	732F	3.5%	537P
5-08	305D	17,096M	4.7%	801F	3.5%	602P
6-09	305D	17,010M	4.6%	782F	3.6%	614P
	365D	19,331M	4.6%	896F	3.6%	705P
7-11	305D	18,646M	4.6%	851F	3.7%	688P
	365D	21,078M	4.6%	976F	3.7%	787P
9-01	305D	18,455M	4.4%	805F	3.5%	651P
	365D	20,740M	4.4%	916F	3.6%	747P
10-04	305D	17,244M	4.5%	779F	3.5%	602P
11-05	305D	19,298M	4.5%	860F	3.5%	682P
	365D	21,948M*	4.5%	985F*	3.6%	792P*
13-07	305D	17,731M	4.3%	762F	3.5%	614P
	365D	20,220M	4.4%	886F	3.5%	714P
LIFE	4,322D	218,768M		10,079F		7,958P

Her Daughters

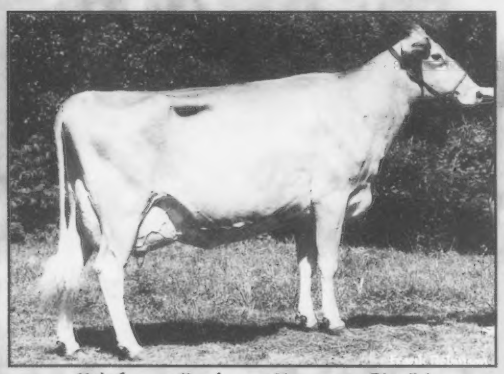

Kilchona Perfecto Tammy, EX-91

4-10	305D	15,901M	4.8%	760F	3.7%	581P
	365D	18,201M	4.8%	879F	3.7%	672P

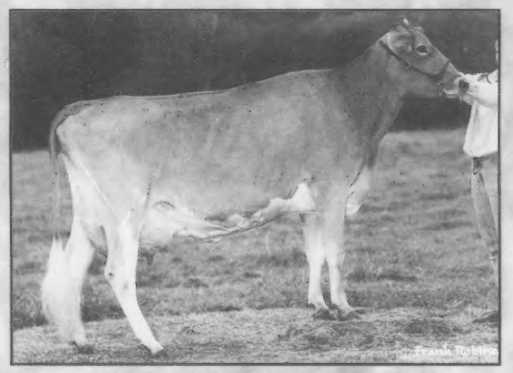

Kilchona Perfecto Terry, VG-83

2-07	305D	14,346M	4.6%	660F	3.4%	494P
	365D	16,468M	4.7%	779F	3.6%	586P

KILCHONA FARM

Carl & Irene Bosch

7070 Kilchis River Road • Tillamook, Oregon 97141 • (503) 842-6756

Visitors Always Welcome